16 PAGES TODAY

# The Portsmouth Daily Times.

16 PAGES TODAY

VOLUME TWENTY-TWO (Associated Press Leased Wire) PORTSMOUTH, OHIO FRIDAY, SEPTEMBER 1, 1916 (Associated Press Leased Wire) Price, Single Copy AT NEWS STANDS.....THREE CENTS ON STREETS.....TWO CENTS

# Congress Rushing Eight-Hour Bills

# REVOLUTION STARTED IN GREECE, KING CONSTANTINE ABDICATES THRONE, REPORT

## BOTH SENATE AND HOUSE AT WORK ON STRIKE MEASURES

Washington, D. C., Sept. 1.—Bills to avert the railway strike actually were put on their way to passage today in both houses of congress.

Efforts still were being made to induce the brotherhoods to call off the strike order, but they were standing firm not to do so unlers the eight hour bill becomes a law before Saturdny midnight. They felt something might arise to defeat the measure and that they must guard against it by having the strike order stand.

Brotherhood leaders declared after a conference with Senator Newlands and others about the capitol that the eight hour bill was certain of passing.

Under a special rule providing for a vote not later than 4:30 this afternoon the house took up the Adamson eight hour day bill approved by President Wilson and accepted by brotherhood leaders as a "satisfactory settlement".

**SENATE BILL HAS IMPORTANT PROVISION**

The senate interstate commerce committee reported a similar bill, which, however, contains an important provision empowering the Interstate Commerce Commission to fix schedules of wages on interstate railways. It provides that the eight hour day shall become effective January 1, 1917, that the present pay for the ten hour day shall apply to the shorter day, that overtime shall be paid pro-rata, but adds that within not less than six and not more than twelve months after its passage the Interstate Commerce Commission shall assume jurisdiction of the question of hours and wages and that they shall be subject to petition for change from either the employers, the employees and the public.

**PROVISION MAY CAUSE HITCH**

The possibility for a hitch seemed to be in this added provision which is being studied by the brotherhood leaders.

Neither of the two opening bills contains the Canadian commission plan which the labor leaders oppose, and neither contains the government operation provision. President Wilson is willing to let those features wait until after enough legislation to avert the strike has been enacted.

Senate Republicans decided today to frame a bill of their own and offer it as a substitute for the administration plan. A committee was appointed to draft it. No serious opposition to the administration plan was expected however. The time for passage of the bills is so short that a filibuster might seriously interfere with the program. Demouratic leaders, however, do not expect one and were confident the program would go through in time. President Wilson told members of his cabinet at today's meeting that there was every prospect that the legislation would be passed by both houses of congress before tomorrow night.

**Will Hold The Senate In Session**

At 2 o'clock Senator Newlands introduced the revised senate bill and it was formally referred to the Interstate Commerce Committee. Senator Newlands said that the committee would report within a short time and that he would seek to hold the senate in session until the whole subject was disposed of, even if it should extend the session far into the night.

Senator Newlands made a favorable report from the committee at 2:30 o'clock and unanimous consent was granted by the senate for immediate consideration. Senator Newlands opened the discussion.

**Calls Attention To Provision**

Senator Newlands called special attention to a provision of the bill added after the original draft had been submitted, which would declare any person who willfully delays, obstructs or hinders operation of trains, guilty of misdemeanor, to be punished by a fine not exceeding $5,000 and imprisonment not exceeding one year or both.

There were indications this afternoon that the labor leaders would fight the proposal to empower the Interstate Commerce Commission to govern wages as the senate bill proposes, but would probably accept it if they saw congress was determined to adopt the bill.

Senator Reed declared if the provision to give authority to the Interstate Commerce Commission to fix wages and hours of service were not abandoned the bill could not be passed in time to prevent the strike. To pass the provision, he said, would instead of stopping the strike, absolutely force it.

(Continued On Page Eight)

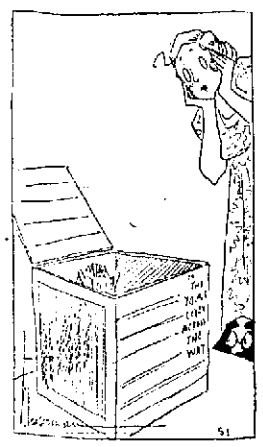


The young lady across the way says she likes to think of the time when there will be no more wars and everything will be settled by the arrangement of arms.

## AGREED TO ACCEPT BILL

Washington, Sept. 1.—Railroad brotherhood officials late yesterday, through A. B. Garretson, agreed to accept as a basis for calling off the strike the Adamson compromise 8-hour day bill, already approved by President Wilson and House leaders. The measure was introduced immediately by Representative Adamson with a view to having it passed and sent to the senate today.

The Adamson bill would provide for an 8-hour day at the present 10-hour day pay, effective next December 1. Employees would be given the pro rata rate for overtime. A commission of three, to be appointed by the president, would report to him and congress in not less than six nor more than nine months the effect of the 8-hour day. Expenses would be paid by a federal appropriation of $25,000.

It makes violation of its provisions a misdemeanor, punishable by from $100 to $1,000 fine or not exceeding one year imprisonment, or both.

## PATTERSON IS COMMANDER

Kansas City, Mo., Sept. 1.—Wm. J. Patterson, of Pittsburgh, Penna., was elected commander-in-chief of the Grand Army of the Republic at the annual encampment here today. He succeeds Captain Elias R. Monfort, of Cincinnati.

Kansas City, Mo., Sept. 1.—The annual encampment of the Grand Army of the Republic in 1917 will be held at Boston.

Mrs. Ida K. Martin, Minneapolis was elected president of the Woman's Relief Corps. Wm. T. Church, Chicago, was named commander-in-chief of the Sons of Veterans; Edward L. Braves, Bridgeport, Conn., senior vice commander; L. L. Roberts, Kansas City, junior vice commander.

The Sons of Veterans' auxiliary named Mrs. M. E. Clothier, of Rock Island, Ills., as national president; Miss Mary Tredo, Paterson, N. J., vice president; Mrs. Katherine Reese, Mt. Vernon, O., treasurer; and Miss Ida K. Patterson, Rockford, Ills., secretary.

### Conspiracy Charged

**New York, Sept. 1.—A conspiracy to raise food prices because of the threats of a nation wide railroad strike, is alleged in a letter sent to the federal authorities here today by Joseph J. Hartigan, commissioner of municipal department of weights and measures. One hundred and sixty car loads of poultry, about 640,000 chickens, were held up by shippers. Commissioner Hartigan informed United States District Attorney H. Snowden Marshall, until the top price was reached.**

## BULGARIA AT WAR WITH RUMANIA

London, Sept. 1.—Bulgaria has declared war on Rumania, according to an official announcement made at Saloniki, as forwarded by Reuters' correspondent this morning.

Berlin, Sept. 1.—(By wireless to Sayville)—A despatch from Constantinople says that at eight o'clock last night the Turkish government delivered to the Rumanian minister at Constantinople a declaration of war against Rumania.

## EIGHT HOUR BILL WILL CRUMBLE AT FIRST LEGAL BLAST, CLAIMED

Chicago, Sept. 1.—Counsel for the various railroads are said to have informed the presidents of the roads that the Adamson bill is patently unconstitutional as being confiscatory and class legislation.

"Our lawyers," said E. P. Ripley, president of the Atchison-Topeka and Santa Fe, "informally and individually have expressed the opinion that the Adamson bill, if passed, will crumble at the first legal blast. If the bill passes, the presidents and counsel will confer formally as to legal preceedure. It is illogical to assume that the railroads will abandon their principles merely because they are attacked through congress instead of directly by the brotherhoods."

R. H. Aishton, president of the Chicago and Northwestern, said that the railroads would obey the law, but that he did not believe it would stand the test of the courts.

A statement was issued at publicity headquarters of the railroads that preparations for a strike next Monday were proceeding without regard to prospects of congressional action.

Officials of the four railroad brotherhoods began massing their forces here today to direct the impending strike.

The Chicago-Milwaukee and St. Paul railroad was notified today that the Brotherhood of Railway Conductors on the section of that system between Chicago and the Missouri river had voted not to strike.

**Prepare To Operate Trains**

Preparations of the railroads for operation of trains in the event of a strike went on today, notwithstanding the proposed legislation at Washington.

Employment agencies are busy hiring men for the railroad companies and advertisements appeared in newspapers in many cities, soliciting applications from experienced engineers, conductors, brakemen, firemen and switchmen.

The embargo on freight announced yesterday by every trunk line in the country was not materially changed today with the exception of the Atchison-Topeka and Santa Fe, which modified the embargo on perishable freight. Instructions went out from the general offices at Topeka, Kansas, last night to accept shipments of perishable merchandise to arrive at its destination not later than Sunday. Live stock shipments are expected from the new order.

Food prices in this city with a few exceptions have not been materially affected as a result of the threatened tie-up of the transportation facilities of the country.

Potatoes sold on the market at $2.25, the highest price in many years and poultry was up two cents a pound.

In a number of the larger cities meetings of officials have been called for today to consider means of checking the increase in the prices of foodstuffs.

**SUTHERLAND ELECTED**

**Chicago, Sept. 1.—Senator George Sutherland, of Utah, was elected president of the American Bar Association for 1917 today, defeating by four votes Walter George Smith, of Philadelphia. The vote was 26 for Senator Sutherland and 22 for Mr. Smith. Mr. Smith was put on the executive committee.**

### GERMAN LOSSES

**Paris, Sept. 1.—Competent authorities estimate that about five hundred thousand Germans have been disabled in the Verdun region alone since February 21, the beginning of the great German offensive. The total number of wounded German prisoners taken in the Verdun sector and in the neighborhood of the Somme, exceeds 43,000.**

### PRESIDENT'S NOTIFICATION TOMORROW

Washington, D. C., Sept. 1.—President Wilson left here this afternoon for the summer White House Shadow Lawn at Long Branch, N. J., where he will be formally notified tomorrow of his renomination. Arrangements were made at the White House today for sending to Shadow Lawn by special messenger the bill to meet the threatened railway strike as soon as it is passed.

**Back From State Fair.**

Judge Thomas C. Beatty, probate court, has returned from Columbus, and states that large crowds are attending the State Fair.

## FOOD PRICES TAKE A JUMP

New York, Sept. 1.—The ultimate consumer got a bitter foretaste of railroad strike conditions today from a sharp advance in prices of foods.

Dealers attributed the rise to embargoes on perishable goods put into effect last night by several Eastern railroads and to prospects of a serious shortage of supplies as soon as the strike is called. These freight embargoes will be extended tonight and tomorrow night according to notices issued by the railroads, unless the strike menace disappears before the end of the week.

At the big public markets here garden produce advanced 10 per cent and dairy products reached new high records. Butter went to 35 1-4 cents a pound, 7 1-4 cents above the quotation of last year at this time, and the highest price in the last 25 years. The wholesale price of eggs of the class most generally used reached 35 cents, one cent higher than Wednesday, and 10 cents above the price of one year ago.

Poultry went from 18 to 26 cents a pound. Wholesale meat dealers in Newark advanced prices half a cent a pound and predicted a further raise.

## ROOSEVELT ATTACKS WILSON'S POLICY

Lewiston, Maine, Sept. 1.—Progressives united with Republicans in greeting Theodore Roosevelt, who delivered here last night his first speech of the campaign in behalf of Charles E. Hughes, Republican candidate for the presidency.

His address was devoted to an attack on the administration and to a criticism of Philippineism. There should be in American citizenship no dual allegiance, he declared.

"Americanism," he said, "is a matter of the spirit, of the soul, of the mind; not of birth place or creed."

The cause of preparedness is inseparably connected with the cause of Americanism, of patriotism, "of whole hearted loyalty to this nation and all for which the great men of this nation in the past have stood," the Colonel declared. It would be a "grave misfortune", he asserted, "to reelect Mr. Wilson.

"At this moment," he said, "Mr. Wilson's buglemen advance as his greatest claim that 'he has kept us out of war.' This claim can be seriously made only by individuals who endorse President Wilson's belief that deeds are nothing, and words everything.

Colonel Roosevelt charged that the taking of Vera Cruz was war and added: "It was war which was entered into pointlessly and abandoned ignobly; it was a war which failed; a war which in its outcome reflected infinite dishonor upon our nation. But it was war, nevertheless.

"The kind of 'safety-first' for which President Wilson's advocates stand," he continued, "means 'duty last, honor last, courage last.' I do not believe in it. I believe that it is obtained at the cost of moral degredation in the present and at the risk of national ruin in the future."

Columbus, O., Sept. 1—The Ohio State Fair is drawing to a close with a new record of attendance established and it is practically certain that there will be no deficit in the appropriation for offering the big event to the public, according to officials in charge.

## CROWN PRINCE GEORGE KING'S SUCCESSOR

**London, Sept. 1.—King Constantine of Greece has abdicated, according to the British official press representative at Saloniki. The press representative says the king has abdicated in favor of the crown prince with Venizelos as the power behind the throne. The new policy, it is expected, will be to work with the entente allies. According to this information Premier Zaimis will remain at the head of the government. The correspondent questions whether the entente allies desire the active assistance of Greece.**

Crown Prince George of Greece, whose accession to the throne is reported, has been described as a man of liberal mind through sympathy with the aspirations of the Greek people.

It has been assumed that if King Constantine's policy of non-interference in the war should lead to his disappearance from power, the Crown Prince would be the man to whom the pro-entente party would turn.

Prince George was born July 19, 1890. He is not married. His engagement to Princess Elizabeth of Rumania, was announced in 1914, but owing to the war the wedding was postponed.

The crown prince has kept in the back ground during the war. When the entente troops landed at Saloniki last year the king sent the Crown Prince to take charge of the Greek forces there.

It was reported several months ago that the Prince had been sent on a mission to the German and Austrian emperors.

**Discount Reports**

Washington, D. C., Sept. 1.—Reports of the abdication of the Greek King were discounted today at the Greek legation because, it was declared, the dispatches came from Saloniki which is controlled by the Allies and through the British press censorship at London.

It was thought strange that the king should have seen the French, English and Russian ministers only yesterday, if he planned abdication.

**Does Not Believe Report**

London, Sept. 1.—Regarding the report from Saloniki that King Constantine had abdicated the throne, the Greek minister in London said today:

"I have received no such information and I certainly do not believe such a thing has taken place."

**London, Sept. 1—The surrender of several Greek garrisons to a committee which has taken over the administration of part of Greek Macedonia is reported in a Reuter despatch from Saloniki.**

According to this despatch the garrisons at Saloniki, Vodena and Fort Little, Karaburun have surrendered to the committee.

On its face this despatch indicates that a revolution is under way in Greece but the message is worded so vaguely probably on account of the censorship, that no definite conclusions can be drawn. There have been various indications since the entrance of Rumania into the war of political turmoil in Greece owing to the conflict between the neutralists, represented by King Constantine, and those who desire to intervene in the war with the entente allies led by former Premier Venizelos.

An Athens despatch received yesterday predicted that Greece would abandon neutrality within the immediate future. It has also been reported that King Constantine was finding his position very difficult on account of the growing strength of the pro-entente faction, and it was reported from Saloniki in a despatch filed on Tuesday that the King had taken flight to Larissa, where he was under the protection of German soldiers.

**Revolution In Macedonia**

London, Sept. 1.—The beginning of a revolution in Macedonia is reported in a Reuter despatch filed yesterday at Saloniki.

Fighting occurred in Saloniki, the correspondent adds, but serious trouble was prevented by the intervention of soldiers of the entente allies.

The revolution claimed its first victims at 4:30 o'clock this morning", the coresponded cabled.

"Cretan Gendarmes and Macedonian volunteers surrounded the barracks of the Greek infantry in Saloniki and exchanged shots with the garrison. But for the intervention of the allies the consequences might have been more serious.

"After half promising to participate in a demonstration arranged yesterday by a pro-ally committee, the Greeks finally refused. During the night pro-ally volunteers made a determined attempt to seize the barracks but failed. It is asserted one gendarme was killed and that two were wounded. The losses of the loyalists have not been ascertained."

**French Troops In Control**

London, Sept. 1.—Before the Greek garrison at Saloniki surrendered, Reuters correspondent cables, three companies of French colonial infantry marched to the parade ground, and stacked arms in front of the barracks. These were soon followed by two battalions of infantry which took up positions on both sides of the parade grounds and in the rear of the barracks. Machine guns

(Continued On Page Eight)

I'm gonna send out a bunch o' past cards tomorrow but I reckon if th' strike comes on they won't get very far. Folks who are worryin' if we're gonna have any weather durin' the' strike can rest assured that th' supply will continue unabated as usual. Here's th' dope for tomorrow:

**Ohio—Probably local showers tonight and Saturday; Saturday cooler and in north portion tonight.**

**Kentucky — Probably local showers tonight and Saturday.**

**West Virginia—Probably local showers tonight and Saturday. Warmer in east portion tonight.**

## SIGNS CHILD LABOR BILL

Washington, D. C., Sept. 1.—President Wilson today signed the Child Labor bill.

"I want to say that with real emotion I sign this bill," the president said, "because I know how long the struggle has been to secure legislation of this sort and what it is going to mean to the health and to the vigor of the country and also to the happiness of those whom it affects. It is with genuine pride that I play my part in completing this legislation. I congratulate the country and felicitate myself."

# Announcing the Arrival of The New Fall Hats!

All the latest shades and shapes, best $3.00 Hat in the city. Every hat carrying the Union Label. Our price .... **$1.98**

306 Chillicothe Street

EDELSON BROS. Successors to **New Idea Clothing Company**

AL HAMMEL Manager



# LYRIC

Home of "Quality Pictures" and "High Class" Music

TONIGHT'S PARAMOUNT PROGRAM

Daniel Frohman presents the popular star

## Donald Brian

In a thrilling comedy drama

## "THE SMUGGLERS"

5 reels of laughter and surprise

Also a "Burton-Holmes" Travelogue

TOMORROW'S BIG ATTRACTION

## Helen Holmes

In a wonderful production of Alice Mac Gowan's novel

## "JUDITH OF THE CUMBERLANDS"



**BELL-ANS**

Absolutely Removes Indigestion. One package proves it. 25c at all druggists.


## Secures More Help

That he anticipates the biggest business in the history of his progressive store, is shown by the action of Phil Wolff, popular Chillicothe street clothier, in securing the services of three additional persons this week. He has employed Bruce Plummer, who will be stationed in the clothing department, and who is regarded as one of the best salesmen in the city. Miss Margaret Torges has taken employment as book-keeper and stenographer, while Fred E. Holtz has been engaged to do altering. Mr. Wolff has surrounded himself with competent and courteous help and is now ready for the fall business gong to clang.


GET A KODAK AT FOWLER'S



BEGINNING TOMORROW WE ARE OPEN TILL 9:00 O'CLOCK ON SATURDAY NIGHT

## *Saturday is the Last Day of School Preparation*

It's the day to shoe the boys and girls—buy them hosiery that wears well and clothes that will look well as well as wear—it's children's day at Marting's and mothers will do well by bringing them here to outfit them.

### Saturday Specials In Our Carpet Section

Just for tomorrow we offer special odd lots of Carpets, Linoleums, Mattings and Window Shades at about one-fourth to one-half their value.

Odd colors in Window Shades, 7 ft. long ..... 10c

Chinese Matting, 36 inches wide, at only, per yard ..... 10c

Wood Grill Work for door openings at per ft. ..... 10c

Hemp Carpet, 30 inches wide, stripe pattern, per yard ..... 10c

Remnants of all kinds of Carpet half price.

Surface Linoleum and Neponsette, several patterns, per yard ..... 25c

Remnants of Inlaid Linoleum at half price.

40c and 50c values in Fibre Matting at only ..... 19c

### Woolnap Blankets for Real Warmth

Our assortment is complete in every detail in single and double bed sizes. Plain and plaid styles.

**Prices range from $1.50 to $4.00 per pair.**

GOOD QUALITY COTTON BLANKETS

A splendid assortment is here to choose from ranging in price from 75c to $1.50 pair.

GOOD QUALITY ALL WOOL BLANKETS

Full bed and single bed sizes in plain colors, plaids, etc. Come and see the qualities we are offering at $5.00 to $10.00 per pair.

Marting's PORTSMOUTH, O.

Saturday special in Wool Dress Goods, 75c to $1.00 value for 50c

Excellent Percales in light and dark styles at 12 1-2c and 15c

Marting's PORTSMOUTH, O.


# CLOSING SESSIONS OF THE INSTITUTE HELD TODAY

Before an adjournment was taken at the close of the final session Friday afternoon a legislative committee composed of Messrs. Edward Warren, Levi Elliott and Evan Seeley was named by County Superintendent E. O. McCowen to assist in an effort that will be made for the enactment of a law that will increase the salaries of school teachers not only in Portsmouth and Scioto county, but all over the state.

Friday witnessed the closing sessions of the Scioto County Teachers' Institute held this week in the High School building. The attendance throughout the week was very gratifying to County Superintendent E. O. McCowen. He stated today that the Institute was one of the best of the kind ever held in the county, and much good would result from it.

At the morning session Prof. Paul Voelker delivered a very interesting lecture on "Joan of Arc," and Miss Glenn Bartlett on "How Shall We Secure Expression?" Miss Bartlett's talk was one of the best she has given and the subject was handled along new and effective lines.

Prof. Voelker, in taking on "Joan of Arc," in part said:

"There are more wonderful things in earth and heaven than your philosophy ever dreamed.

"We are living in a skeptical age. Who believes in spirits, nowadays? Who believes in angels? Why men have ceased to believe even in the devil, in spite of strong circumstantial evidence that he still exists.

"There are evidences all around us that the essence of the world is spiritual. Look at the clouds as they drift by, rolling and tumbling in the sporting breeze. Upholding these clouds are the silent rays of the sun. Look at the trees, clothed in the foliage of Spring. Sustaining those trees is the intangible force of life. Look at the mountains towering in their majestic strength. What holds them up? What makes them solid to resist the tooth of time. Not the rock, not the iron, but the invisible force of cohesion which binds their molecules together. Behold the stars, wheeling in their spheres. Upholding those stars is the force of gravitation, which holds them in their mighty orbits and sends them spinning through their dizzy spheres.

"Above and beneath and around and beyond us is a world of spirit, the silent invisible support of the universe.

"And within us there is something just as wonderful. Here is life, instinct, reason, will, and something else. Something that connects us with the realm of the skies. We cannot explain it. We can only feel it in our striving towards the beautiful and the good. And hear it in the voice of conscience and see it with the eye of intuition. There are moments when we aspire beyond the gifts of earth, when we perceive something of our own inner greatness, something which, if we could realize, would change the whole tenor of our lives. In the words of Maeterlinck: 'If you have ever loved profoundly, you need no one to tell you that your soul is greater than the world.'

"The materialist tells us that there is no soul. That mind is only a phenomenon of matter. But the materialist does not consider the evidences of a super-normal world.

Here the speaker told the story of Joan of Arc, and explained her on the ground of being a psychic. He also produced evidences of premonition, prophesy, faith, healing, witchcraft and other occult phenomena.

Altogether the purpose of the lecture was to increase our faith in things that are unseen.

### Resolutions

The Committee on Resolutions submitted the following resolutions which were unanimously adopted:

Resolved, First, That we extend a hearty vote of thanks to the County Board of Education for providing funds necessary for holding this institute.

Second, We further extend thanks to the City Board of Education for the use of the high school building

Third, We also fully and heartily indorse the plan of conducting this institute and feel that the success of this and future institutes is assured.

Fourth, We wish to compliment and thank personally the instructors, Prof. Paul F. Voelker and Miss Glenn Bartlett for the inspiration brought to the teachers by their talks, lectures and personal interest.

We wish to thank Miss Gertrude Schmidt for her efficient leadership in conducting the singing, Miss Margaret Quinn for presiding at the piano and all who contributed to the pleasure of the teachers by their special music.

Fifth, Resolved, That this institute go on record as favoring legislation which will increase the salaries of rural teachers in the state and we especially appreciate the faithfulness and efficiency of County Supt. E. O. McCowen and pledge him our hearty co-operation in the great work of the development and reconstruction of the rural and village schools of Scioto county, Ohio.

A. S. ROWER, Chairman.
L. N. BARNESS,
R. B. REED,
J. W. THATCHER,
MARY GRANT,
JESSIE BUNSHAW,
Committee.

### INSTITUTE NOTES

Miss Louise Evans, a splendid pianist, favored the Institute with a solo Thursday afternoon. So insistent was the applause that she had to respond to an encore.

The singing exercises Friday were again in charge of Miss Gertrude Schmidt, who has distinguished herself as a real leader.

Miss Alice Blake, a very talented violinist, rendered one of her pleasing solos at Friday's session.

Many of the teachers will remain in the city Saturday to take the county teachers' examination. It will be the first of the new school year.

Miss Effie Reif, secretary of the Institute, has been congratulated over the systematic manner in which she performed her work.

Prof. Paul Voelker, who delivered a series of splendid lectures this week, said goodbye to his many friends in the Institute Friday and left for his home in Madison, Wis. He will arrive there Sunday. Prof. Voelker stated this morning that he was favorably impressed with the River City, the aggressive spirit of the Institute, and that he hoped to return here next year.

The Men's Chorus sang three selections this morning and certainly made a great hit. They were "Tenting Tonight on the Old Camp Ground," "The Old Oaken Bucket" and a parody on it, "The Old Family Toothbrush." Prof. Voelker took part in the singing.

Many of the members of the Institute have been taking their lunch at the Y. W. C. A. this week.


MARK DOWN SALE!

Men's $10 Suits $7.70. Men's $15 Suits $9.90. Si Straus, 416 Chilli St. adv


# Boy Scout News

### Boy Scout League Closes Saturday.

The last scheduled game of the 1916 season will be played tomorrow afternoon between the Athletic "Champs" and the fast Tigers, at York Park.

If the Tigers can win this game they can go into a tie with the Kendall Avenue "Ex-Champs" for third place. Managers Blake and Fortner give assurances that a fast game will be played. Immediately after the League closes the Athletics and the All-Stars, winners of the Peerless League pennant, will play the first game of their series. First game called at 1:00 o'clock. Every member of the above mentioned teams should make an effort to be on the grounds on time.

### Meeting of Troop 2.

There will be a meeting of the members of Troop 2 tonight at Trinity church at 7:30. Many important business matters will be discussed. Every member of the troop should bring 25 cents for re-registration dues.

RUSSELL D WILLIAME,
Ass't. Scoutmaster.


Vitalite used on all Enamel work by Brehmer, the Painter. 1tf



HO-MAYDE BREAD IMPROVER

As a Helping Hand on Bake Days

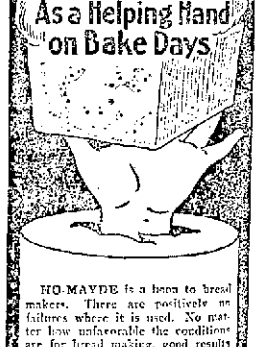

HO-MAYDE is a boon to bread makers. There are positively no failures where it is used. No matter how unfavorable the conditions are for bread making, good results attend its use.

One teaspoonful of HO-MAYDE dissolved in yeast eliminates all possible failures through sour or chilled dough.

It makes enough extra bread to more than pay for itself.

HO-MAYDE Improver imparts a sweet, nut-like taste to the bread, makes a lighter, close-grained texture, and assures excellent keeping qualities.

HO-MAYDE is guaranteed to be absolutely pure, wholesome and dependable.

If you cannot secure HO-MAYDE Bread Improver at your grocery, we will mail it for 15c. Send for free sample.

Ho-Mayde Products Co. PORTSMOUTH, O.



Portsmouth Wednesday **Sept. 13**

The World's Oldest and Greatest

# Circus

The show that entertained your fathers and mothers when they were kiddies

NOW ON THE 89th Annual Tour THE ORIGINAL

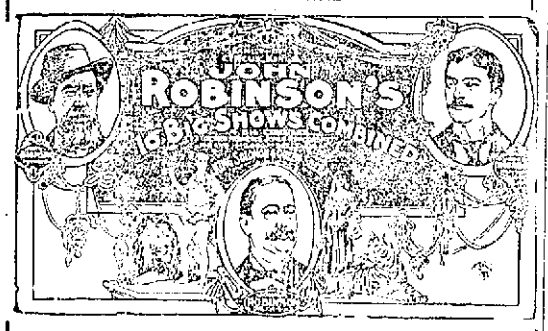


FIRST TIME HERE IN MANY YEARS

Positively not connected or associated with any other show using the name Robinson

Seats on sale show day at

WURSTER BROS.' DRUG STORE



## Loan Advantages

10. You can pay your loan in full at any time. With our DEFINITE CONTRACT PLAN you can always do this. With a straight loan you cannot always do this. This feature is of great value if you should want to sell and the buyer should want to pay cash. Straight loans are some times sold to outside parties and this causes many inconveniences. Our loans are never sold and you will always find us at our place of business during business hours and we will assist wherever we can.

Information cheerfully given concerning the ROYAL DEFINITE CONTRACT PLAN.

THE ROYAL SAVINGS & LOAN COMPANY

No. 819 GALLIA STREET

## New Fall Hats are On Display!

A complete line of new Fall Hats have arrived and are now ready for inspection. Your individuality and general appearance is emphasized by your head attire. One of our hats will more than please you and the public eye in both style and material.

LARGE LINE OF CHILDREN'S SCHOOL SUITS

For Men and Young Men we have a snappy serviceable array of Fall clothing at prices to suit.

FRED STRAUS, Prop. **THE FAMOUS** 511 SECOND STREET

# Columbia Tonight

BLUEBIRD PHOTOPLAYS
Present the prettiest girl in photoplays

**Louise Lovely**
In a thrilling drama of revenge

# "The Gilded Spider"

The cast including

**Lon Chaney**
The greatest character actor in picturedom

"When Death Cheats Vengeance And Millions Melt as Mist"

See the thrilling encounters. The exciting kidnapping scene. The tragedy of a roof garden. Revenge strikes across the sea. Virtue the pawn of millions. Playthings of the idle rich. Thrilling. Sensational and Gripping.


## COMMITTEE MEETINGS FOR THE BIG Y. W. C. A. RALLY WEEK

The House Committee will meet with their chairman, Mrs. Irving Drew, Tuesday morning, September 12, in business and social session.

At 12:30 the Publicity Committee, Miss Ethel Dorr, chairman, and the Social Committee, Mrs. D. A. Berndt, chairman, will meet Mrs. Drew and Committee at luncheon.

During the afternoon the Publicity and Social Committees will lay plans for the year's work.

## CIRCUS ATMOSPHERE HITS CITY; JOHN ROBINSON'S CIRCUS COMING

There has been a circus atmosphere in town ever since last night when a bright red combination passenger coach, gaily painted and flashily lettered, rolled in here from Circleville and was shunted on a siding near the N. & W. depot, where it has since been the cynosure of many curious eyes. It is the No. 1 advance advertising car of the John Robinson Ten Big Shows who are scheduled to appear in Portsmouth on Sept. 13.

Although on what is reported to be the eighty-ninth annual pilgrimage, it has been many years since the John Robinson circus last visited this part of the country. The "stamping ground" of the John Robinson Shows is back in the Middlewest and more particularly that part of the South below the famous "Mason and Dixon Line." Down there the name of John Robinson and the vast tented amusement enterprise that it represents is a sort of institution.

## OPEN SEASON FOR CERTAIN GAME

The 1916 Ohio hunting season opened today for certain classes of game, wild duck, wild goose, brant or other wild water fowl; for rail, coot, mudhen, gallinule, black-breasted and golden plover, jack snipe and greater and lesser yellowlegs.

In addition to having license hunters must have the permission of landowners on whose property they hunt. It is not lawful to hunt ,pursue or kill game on Sunday. Wild fowl must not be killed before sunrise or after sunset.

### Harry Ware in City.

Harry "Pete" Ware, of Chicago, is in the city to visit relatives and friends and to secure his samples from the Excelsior Shoe company.


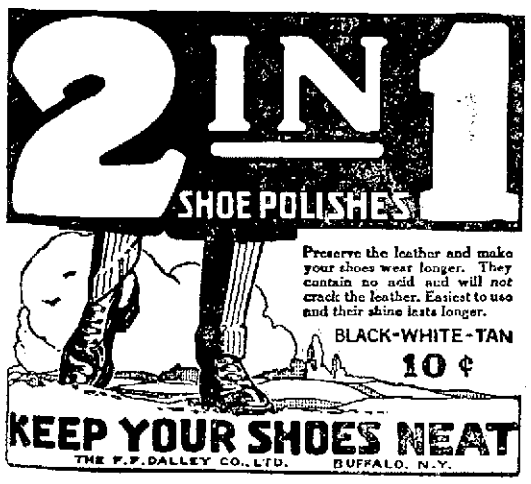



## The Movies

LOUISE LOVELY IN "THE GILDED SPIDER"

**Bluebird Masterpicture Columbia Tonight**

The brilliantly lighted roof garden is the scene of revelry. Men of millions and their fair companions are being entertained by a pretty Italian girl with her guitar and soft, sweet voice. Bursts suddenly upon the scene is a swarthy son of Italy, bent on vengeance and mad with grief. For one tense moment the life of father and child hangs in the balance—but fate decides, and with a wild cry, inspired by his maddened senses gone beyond control, the crazed Italian leaps from the roof to tragic death. His life spent in vengeful search for the man who had wrecked his happy home in sunny Italy is ended—the man who traduced his wife is dead; his child lives to enjoy a happier lot than ever her father or mother had. Filled with exciting incidents, unfolded in sensational sequence, "The Gilded Spider," which is the attraction "Bluebird Day" at the Columbia tonight has beautiful Louise Lovely as its star and a splendid company of skillful camera actors to emphasize its numberless thrill.

Donald Brian In Famous Players Fun-Film "The Smugglers" Lyric Tonight

Donald Brian, famed stage star, and one of the three stellar attractions of the recent success, "Sybil," returns to the screen in an excruciatingly funny comedy produced by the Famous Players Film company on the Paramount program, "The Smugglers."

This laugh-film will be the main attraction at the Lyric tonight. As the title of this photoplay comedy clearly indicates, it is replete with adventures, thrills and episodes both amusing and stirring. But underneath the fabric of romance and drama that are connected with the innocent smuggling of valuable pearls by John Battleby Watts is a strong foundation of laughter, for the director of the production, the well known Sidney Olcott, has never permitted the star or his support to take themselves too seriously, and the result is that the comedy of the plot is ever present and irresistible.

A Burton-Holmes travelogue is an added attraction tonight.

### At The Exhibit

"Killed By Whim" is an excellent two part American production featuring Vivian Rich and Alfred Vosburgh. A son who has been disowned by his father because of a marriage contracted with a young woman of lower station is accused of the murder of his father, whose death, the end of the picture discloses, was caused by two little boys fooling with a revolver on the roof of a house near his father's office window.

"The Runway Act of Omar K. M." is a Beauty comedy in which Orral Humphrey is featured as the warm-blooded Persian philosopher. His flirtations with a woodland nymph are interrupted at intervals by his angry spouse.

### At The Arcana.

"The Heart of a Child" is a Red Feather feature drama adaptation of Frank Danby's celebrated novel. This pictures the rise of a girl in the London slums. She becomes a famous singer and finally wins the love of a titled man. The intimate pictures of English life are novel and pleasing. Edna Flugurth is seen at her best in the part of Sally Snape and gets the Sympathy of the observer from the first. The story is sensational, increases steadily in interest and comes to a very pleasing close. The cast is an English one and well balanced.

### At The Temple

"The Flying Torpedo", is a five part Triangle Fine Arts production, featuring John Emmerson and Bessie Love. An inventor and young asistant invent a war machine to be used in a threatened attack on this country in 1921. Crooks steal it, and the inventor is mysteriously killed. The invasion takes place and the soldiers of this nation are being driven back when the flying torpedoes made after the recovered model are used successfully. "The Great Pearl Tangle" is a two reel Keystone comedy.

## THEATRICAL

### Sun Theatre

The management has secured for the opening of the vaudeville season beginning Monday matinee, September 4th, the clever musical comedy company, "The Southern Beauties". The offering they will present is a distinct departure from the accepted run of vaudeville attractions. New novelties, music and the number of people employed but boasts of a superior cast of competent players and a chorus of pretty girls in new songs and dances. Funny comedians, gorgeous costumes. Monday's prices, matinee and night, 10 and 15 cents.


**MARK DOWN SALE!**

Men's $1.00 Monarch Shirts 74c. Men's $1.50 Arrow Brand Shirts $1.00. Si Straus, 416 Chilli St. adv


### Brothers Arrested

F. M. and T. M. Smith were names given by two brothers claiming St. Albans, W. Va., as their home, who were arrested by Detectives Reno and Leslie Thursday night for train riding. They were fined $5 each in police court Friday. A plain drunk giving the name of Herb Ellison was fined $5.


**MARK DOWN SALE!**

Men's $1.00 Sport Shirts 74c. Men's 50c Panama Sport Shirts 39c. Si Straus, 416 Chilli St. adv


### Buena Vista Visitor.

Jake Klein, of Buena Vista, was a visitor in Portsmouth Wednesday.


MAYR'S WONDERFUL REMEDY for STOMACH trouble
ONE DOSE WILL CONVINCE

Gall Stones, Cancer and Ulcers of the Stomach and Intestines, Auto-Intoxication, Yellow Jaundice, Appendicitis and other fatal ailments result from Stomach Trouble. Thousands of Stomach Sufferers owe their complete recovery to Mayr's Wonderful Remedy. Unlike any other for Stomach Ailments. For sale by Fisher and Streich, Flood and Blake, Stewart's Drug Store and other reliable druggists.


### Wagon Goes Over Bank

Some excitement was created at Mill and Chillicothe streets Friday morning when an Interstate Transfer Company team, drawing a wagon load of dirt, went over an embankment of the new flood wall driveway fill there.

Teamster Harry Boldman, who was in charge of the team, escaped injury by jumping. One of the horses went over the embankment and was extricated only with considerable difficulty.


IF IT'S NECESSARY TO BORROW THE MONEY. IF IT'S NECESSARY TO GET A HALF DAY OFF, MEN YOU CAN'T EVEN THEN AFFORD TO MISS THIS

# OPENING FALL SUIT SALE

You'll not have a better chance to save money. Surely you wont miss this, cause these suits are New York's latest Fall patterns and styles and every suit backed by our Gold Bond Guarantee to be absolutely fast and fade proof. Only a big store like this with its giant buying power could offer such bargains and quality and at the beginning of the season for such small prices. LOOK IN OUR WINDOWS. PICK ONE OUT. COME IN AND TRY IT ON AND YOU WILL SAVE MONEY ON YOUR NEW FALL SUIT.

| Men's $15.00 All Wool Worsted Suits | Men's $18.00 Hand Tailored Worsted Suits | Men's $20.00 Hand Tailored Worsted Suits |
|---|---|---|
| $9.85 | $11.75 | $12.75 |

Beautiful colors, hundreds of patterns and if your measure is 32 to 48 and you like an all wool worsted and perfect fitting Fall Suit we have it for you.

SHYMANSKI GUARANTEED SUITS arriving every day 500 beautiful patterns at the same old price $16.75. Shymanski's big guarantee has made hundreds of new friends for the Salvage. ASK YOUR NEIGHBOR WHO WEARS ONE.

## Boys' Fall School SUITS

Mothers! Read About the Boys' Clothing

Warm winter suits for boys 3 to 18 years, plain or belted styles with good linings perfectly tailored, will give no end of wear and have a snap that will please the "kids."

$1.95, $2.45, $2.95,
$3.45, $3.95, $4.85,
$5.24, $5.85, $6.24

## Men's New FALL HATS

Latest Styles
Newest Shades

**$1.85**

Best $3.00 Quality with UNION LABEL

| Men's and Boys' $1.50 Caps | Men's and Boys' 75c Caps | Child's 75c Rah Rah Hats |
|---|---|---|
| 95c | 48c | 48c |

Get the benefit of a big assortment by coming early. They're record values; you'll see at the first glance.

## ADVANCE SHOWING OF FALL FOOTWEAR

BE PREPARED TO RECEIVE BIG BARGAINS. WE BOUGHT WHEN THE MARKET WAS LOW.

### MEN'S FALL SHOES

$6.00 Crawford Shoes Union Made ..... $4.39
$5.00 Charles Eaton Shoes Union Made ..... $3.98
$4.50 Men's Fall Dress Shoes ..... $3.48
$4.00 Men's Guaranteed Shoes, the new Fall styles ..... $2.98

Big specials in $1.98, $2.48, $3.24

### WOMEN'S FALL SHOES

$4.00 Women's Kid and Patent new Fall Boots ..... $2.98
$3.50 Women's Fall Shoes, beautiful styles ..... $2.48
$3.00 Women's Fall Dress Shoes ..... $1.98

Big specials in Women's House Slippers and Shoes 89c, 98c, $1.09, $1.48

### SCHOOL SHOES FOR GIRLS AND BOYS

Boys' and Girls' Shoes 9 to 13 1-2 $1.29 and up.
Boys' and Girls' Shoes 1 to 2, $1.48 and up
Boys' and Girls' Shoes 5 to 8 1-2 98c and up
Big Special in Baby Shoes 39c, 79c, 98c

## THE LAST CUT OF THE SEASON ON ALL SUMMER FURNISHINGS

| | | |
|---|---|---|
| $1.00 Men's B. V. D. Union Suits ..... 74c | 50c Men's Balbriggan Underwear ..... 36c | $1.00 Men's Dress Shirts ..... 69c |
| $1.00 Men's Balbriggan Union Suits .... 74c | 25c Men's Balbriggan Underwear ..... 19c | 15c Men's Dress Hose ..... 7 1-2c |
| 75c Men's Nainsook Union Suits ..... 38c | 75c Men's Balbriggan Union Suits ..... 38c | 25c Men's Garters ..... 14c |
| 75c Men's Sport Shirts ..... 39c | $1.50 Men's Silk Sport Shirts ..... 82c | 35c Men's Silk Hose ..... 24c |

## BUY AT THE WORKINGMAN'S STORE That's All

THE OLD RELIABLE.

220 Chillicothe Street **SALVAGE** 220 Chillicothe Street



# 80 Cents' Worth of "Palmolive" for ONLY 44 Cents!

3 Cakes of PALMOLIVE Soap, a Jar of PALMOLIVE Cream or a bottle of PALMOLIVE Shampoo—44 cents buys this assortment at this store. A wonderful opportunity to stock up on fine toilet goods at a fraction of the usual cost—the price of the three cakes of soap is usually 30 cents, that of the cream or shampoo 50 cents—you get an actual 80 cents' value in all!

Better come in and get yours now—you may want to repeat—you know PALMOLIVE quality. No restrictions, as much as you want—spend 88 cents and get 6 cakes soap and both Cream and Shampoo.

FISHER & STREICH PHARMACY
Sixth and Chillicothe Streets
Opposite Post Office



# DR. ALBERT F. SNELL

of Snell's Private Sanitarium of Cincinnati, Ohio, will be in

**Portsmouth, O., One Day Only, Saturday, Sept. 2, 1916, at the Manhattan Hotel**

**DR. SNELL**

Treats chronic diseases of the Blood, Nerves and Vital Organs, Skin, Bowel, Liver, Stomach, Heart and Lung Diseases, Rheumatism, Catarrh, Dropsy, Epilepsy, Lumbago, Bronchitis, St. Vitus Dance, Scrofula, Eczema, Sores, Ulcers, Goitre, Growths, Tumors, Deformities and all other Chronic Diseases of Men, Women and Children.

SPECIAL ATTENTION given to Chemical and Microscopical examination of Blood, Urine and Sputum and all patients suffering from Nervous and Mental complications.

Address all communications to

**Dr. Albert F. Snell**
1064 Wesley Avenue
Cincinnati, Ohio.

The Portsmouth Daily Times
SUBSCRIPTION—$5.00 per year, by Carrier.
By Mail, per year, $4.00; 6 months, $2.00; 3 months, $1.00.
Entered at Postoffice at Portsmouth, O., as Second Class Mail Matter.
THE TIMES PUBLISHING COMPANY
GRILLICOTHE AND FRONT STREETS
VALLEE HAROLD AND HARRY E. TAYLOR, Editors.
GEORGE M. TAYLOR, Managing Editor.

## THE CERTAINTY AND THE FITNESS

Ohio's attorney, Edward C. Turner, never drove straighter to the point than in the address he delivered at the meeting of the National Association of Attorney Generals, in Chicago, Tuesday. Having for his subject "Certainty of Punishment as Deterrent of Crime", somewhat roughly it will be taken in these diletante days, he mocked and scored the up-lifter and the mawkish sympathizer with the damaged social unit. His theory is the average criminal is a criminal because he is too lazy to work. Back of all other causes lies the fact that he is a natural born vagabond, or parasite. His punishment is not imposed to give the reformer a chance to work out upon him, but is meant as a visible and potent warning to others to keep out of misdeeds. Formerly, with this essential ever in view, the convict was sentenced to imprisonment and hard labor. Hard labor has become a myth. The prisoner is put at most any elegant, or insignificant task, anything that will save the appearance of work. The grab of his servitude is taken away from him as degrading, he isn't treated as an infractor of the law, but its hapless victim. They treat him to movies, and feed him on roast turkey and mushrooms. If he behaves well, as any in-born criminal will, they allow him a generous slice off of his time; a pardon board is ever ready to parole him for the balance and if it overlooks him there is the governor ever ready with the pardoning power at his command. Sometimes, oftimes, a complaisant judge is so shocked at the very idea of making the punishment fit the crime that he suspended sentence and mocks the processes of his own court.

There isn't anything the natural criminal fears as much as work, and next to that confinement, but in the modern penitentiary the effort is to keep him from any acquaintance at all with the former and in place of the latter they give him music and conversation with his meals, base ball and the giddy dance. Mr. Turner endorsed the bitter sarcasm that the only homicide that shocks some people is that which takes life by due process of law, and gave the opinion that a convict above thirty can't be reformed and that what was a larger contributory agency to crime was the supplanting of the home-grown and applied switch with the record of the juvenile court.

It is a good thing for the American people to have rammed and jammed at them wholesome truth, as is done by Mr. Turner. They are too complisant in accepting social nostrums. Their heart is too big and ready in responding to anything pathetic and so too often are they misled by the moral faker and reform crank.

## KEEP CALM

On the eve of what may be a strike, tying up the railways of the country, it behooves every citizen of Portsmouth, whether directly interested in the proposed strike or not, to stop and reflect over the part each is to play in the events to come. It would be well for each person to resolve now, and to stick to the resolution, that he will not act hastily, will not get unduly excited, will attend to his own business, and will not say or do anything he may hereafter regret. And furthermore that he will in all things act the part of a sane, self-controlled citizen, with the idea uppermost of making the very best out of a bad situation, if a strike should come.

Naturally all men will not agree concerning the issues, but because of this there is no need for hasty action, for the doing of things which will hurt the community, and cause regret on the part of the individual in the future.

There seems to be a disposition on the part of the manufacturers of the Portsmouth community to keep their plants going just as long as possible, if a strike should come. Of course some plants are more dependent upon frequent supplies of coal and raw material than others, and while the employees of some of the big establishments would be fortunate in having work for possibly two or three weeks, in other instances some plants would have to be closed in a few days, thus throwing many out of employment.

From the result of inquiries made by The Times this morning, however, it feels safe in saying that all of the manufacturers will continue to give employment to their workmen just as long as they can possibly run their plants.

But whether you are fortunate enough to be able to continue your usual routine of life, or whether you are inactive, for what all hope will be for only a limited time, bear in mind this is the time to keep calm.

Let your motto be "Keep calm, and help others keep in the same condition."

More orders were tendered the steel mills this week, so far, than they ever before received in so many days. Seems like there is never going to be an end to the ruination that free trade is working.

Don't be boasting that if a strike comes and you want to travel you will use your tin Lizzie. Just think where you are going to get "the feed" for her.

If you have raised anything better than common, bring it into the Korn Karnival. It may inspire your neighbor to emulate it, and everybody striving is what makes for the progress and benefit of all.

## DAYS THAT STICK IN THE MEMORY

## GOOD WORK FOR HER

The state of Illinois has enacted that a woman, doing the same work as a man and with equal effectiveness and skill, shall be paid the same wage as he therefor. To show its faith in its own doctrine it has raised the wages of its female employees to the same standard as that of the males. That is well enough as far as it goes, but it could push the principle a trifle farther and decree that women should be paid more wages than men where they do their tasks better. For there are some things women do much more satisfactorily than men and as the latter have ever claimed more compensation for their boasted superiority in the matter of earning capacity the two sexes should be placed on an equitable basis all round.

A Pennsylvanian shot his doctor because he was not being cured. Happily there is no probability of his example becoming either epidemic or endemic.

It is true Portsmouth people are burning up a lot of money in automobiles, but it is equally true they are also increasing the aggregate of their saving every month.

"Viewing with apprehension" is the way the post office people may be said to be looking at the situation. If the strike should actually come on, mail trains, at least, will be operated, so it is said, and that would mean an overwhelming increase in parcel post business.

About everything has gone up in price, except newspapers, and they can't hold out of the procession much longer, unless they are made a great deal smaller.

If Abstractor Joe Mitchell keeps up his assessment and taxation comparisons he'll give some hint as to why the townships were so wild to elect their own assessors.

With the immediate example of that Michigan woman, who killed her husband because he associated with other men too much, we tremble for some of our cronies.

We congratulate August on the handsome way in which she has advented us into the first month of autumn.

Even when it comes to an ameteur performance the Peerless shows why she is Peerless. That Greek minstrel parade certainly took the rag off the lush.

Every one is entitled to his own view, of course, but, just the same there can be no more numerically mistaken assumption than that every man that voted for Roosevelt was a Republican, before or then.

With a robbery and an attempted assassination in one night, New Boston ought to be thinking something of this safety first stuff.

The railroads are acting just like they expected a strike, but after all it is the better part of wisdom to prepare for the worst.

## Bed Time Tales

By Clara Ingram Judson

### "Halt!"

After Policeman Billy had gone away, Father Beaver looked hard at the clear water of Crooked Creek and tried to think of something to say, but he couldn't. And Mother Beaver, she looked hard at the clear water of Crooked Creek and she tried to think of something to say, but she couldn't. And Bushy Beaver and Little Brother Beaver, they both looked hard at the clear water of Crooked Creek and they both tried to think of something to say, but they couldn't either. You know how it is yourself when you are surprised, so you know just how those beavers felt.

Mother Beaver was just getting her courage up to the point where she was going to say to Father Beaver, "What do you think about all this business?" when Policeman Billy came back. He couldn't have had very far to go, that's one thing sure.

Policeman Billy didn't make any great fuss over the beavers. He didn't say "Welcome to our city!" or "Make yourselves at home!" or any such thing, as the beavers had been secretly hoping he would. No, sir! He looked solemnly at the four of them and said, "Follow me!" just that way.

Of course the beavers didn't say anything back—you can see for yourself it was no suitable time for talking back. Even if there were four beavers and one policeman—still one of the beavers was very, very little, and one was too young to know much, and there was no telling how many Wiggleiskskens there might be lurking around behind trees, no way at all. And anyway, policemen seem rather more imposing than just plain creatures, at least the beavers seemed to think so, because they followed Policeman Billy very meekly up the creek.

They hadn't gone more than a hundred feet before they saw—what do you suppose? A bear, did you guess? Dear me, no! Bears don't live in the Shadow Wood, they live in the Dark Forest, way deep in the Dark Forest. The four beavers saw in front of them a whole beaver colony, a whole colony! Think of that!

*A whole colony! Think of that!*

There was a beautiful big beaver dam, and dozens of charming beaver houses on each side of the creek and a fine supply of fresh-cut logs for repairing and more building. Immediately Father Beaver forgot all about being afraid; and Mother Beaver forgot all about Policeman Billy; and the two little beavers spied two other little beavers they wanted to play with right away.

But things don't go so easily in the land of the Wiggleiskskens, indeed, no. Before anybody had a chance to move, or at least to more than move, Policeman Billy shouted, "Halt!" and the four beavers halted so suddenly that they each one shook with fright clear down to the toes of their pretty fur shoes.

*To-morrow—The Beaver Court*

Copyright—Clara Ingram Judson

## Doc Kokos Kolumn

### The Leap Year Proposal

There was an old maid by the name
of Sally Bradley,
Who wanted a husband, and wanted
one badly.
This being Leap Year, as everyone
knows,
Miss Sally decided that she would
propose.
The more she thought of it, the better grew her plan,
And at last she said, 'I'll propose to
a real rich man;
And so hurrying towards the home
of Harold Greene,
On the fifth night of January Miss
Sally was seen.
The look on her face seemed cunning and keen,
When she asked if she might speak
to Master Green;
And when he came in, down on her
knees she went,
To loud exclamations of love giving
vent.
But when she said, "Be mine, my
dear,"
His lips were closed, no sound did
she hear.
He thought that this she surely
would resent,
But triumphantly she said, "Silence
gives consent."

(Written by Gladys Stewart, Portsmouth, Ohio.)

### This sounds Like a Romnace

Notice—I will not be responsible for any debts. I am not married. Edward Ellery Austin.—Rockford (Ill.) Sta.

### Unterrified Agriculture

The farmer wears a look serene,
Regardless of the flurry,
He carts his crops by gasoline,
And lets the statesmen worry.
—Washington Star.

### Tut! Tut! Tut!

Miss Lowe showed form in doubles at the Swinney club yesterday.—Buffalo News.

### It All Depends

"Say, paw, what's a 'captain of industry?'"

"It is a term that the head of a grinding monopoly applies to himself, my son."

"And what is a 'robber baron'?"

"It's a term the dear public applies to the same man."—Indianapolis Star.

### Too Late

"Of course he tried to save his face."

"And did he succeed?"

"No, his countenance had fallen." Boston Transcript.

### Practical

The late Dean Pigou had a fine collection of stories, and he loved to retail them. One concerned the verger, who was a latitudinarian in matrimonial matters. It was his business to settle all questions connected with banns, and he was examined with severity when it was found that he had allowed the dean to marry a man to his deceased wife's sister.

"Well," he replied, "one of the parties wor 84 and t'other 86. I says to myself, 'Lord, it can't last long—let 'em wed, and bother the laws!'" —Tit-Bits.

### All Girls Know This Science

Michigan Agricultural college has quite a number of girls who are studying "husbandry."—San Francisco Chronicle.

### Accounted For

Aunt—My goodness, Eddie, why did you take the biggest apple in the dish?

Eddie—I was afraid some one else would get it!—Chicago Herald.

### Some Job of Centering, This

The Hotel Victoria, in the center of Northumberland avenue, Trafalgar Square, and four other important sections. London Graphic.

### The Homeward Stream

Hark! hark! the dogs do bark,
The trunks are returning to town,
Some with rags and some with tags,
And some with a velvet gown.
—New York Sun.

### At The Movies

"Well, Bobbie, how did you enjoy the movies?"

"Fine! I saw six people killed for five cents!"—New York Times.

### Johnny Knew

"What is the plural of man, Johnny?" asked a teacher of a small pupil.

"Men," answered Johnny.

"Correct," said the teacher. "And what is the plural of child?"

"Twins," was the unexpected reply.

### Took His Part

A section foreman on a Southern railway heard the following conversation between two of his dusky laborers:

"Jim, you lettuh come here an' he'p me. I's takin' up for you."

"How's dat?"

"Why, dis here niggah say you ain't fit for de dawgs, an' Ah told him yes you is!"—Grit.

## NEW-YORK-DAY-BY-DAY

By O. O. McINTYRE.

New York, Sept. 1—Some weeks ago I recorded the marriage of H. T. Webster, the cartoonist, in these little epistle of persiflage. He married a Toledo, O., girl after a courtship of two weeks and it cost him a dinner at Delmonico's, the winner being R. M. Brinkerhoff, cartoonist and illustrator, and Ray John, a pen and ink artist.

When these artists came to New York they browbeat a landlord into standing them off for a month's rent for a studio on Washington Heights. Then one night they swore to eternal celibacy. They were women haters de luxe.

All of this is supplementary to the fact that Webster gave the Delmonico dinner the other evening and invited me to put my feet under the table, thereby giving me one of his "Thrills That Come Once in a Lifetime."

Just before the party broke up Brinkerhoff said he had a little statement to make that might be of interest to the guests present. His face was suffused with blushes and he looked much like a boy caught in the jam closet.

"Well—er—that is," he fumbled, "that is—"

"Go on, say it, Brink," spoke up Rohn with an air of disgust and resigned martyrdom, "you feel yourself slipping. You're going to be married."

"That's it. Thanks," said Brinkerhoff, and he sat down. He is to marry Miss Edna Patterson, a soprano soloist, next September.

They were chatting at lunch at the Savarin in the Equitable Building about preparedness. Some of the big down-town business men were there. Those who rely on a volunteer militia instead of a conscript army, it was argued by Edward Henry Clift, the tariff expert, know as little about real preparedness as the lady about tobacco.

And then he told of a New York woman who said it was all nonsense to say a woman cannot buy her husband's cigars. "As for me," said the lady, "I never have any difficulty.

"I just take along a sample stump and there's never the least trouble about matching the shade."

Seventh Avenue is becoming a very elegant street. I rode up that way the other afternoon and noticed that a certain restaurant proclaims itself in a big banner as: "An eating place of peculiar excellence." Across the way a neighboring grocery affectionately terms itself: "The Leonidas of Sparta."

Oscar is going to quit the Waldorf Astoria! He will not make the departure for two years, but at the end of that time he is really going. Mr. Oscar Tschirky, gentleman farmer, will be Oscar's occupation. By that time he will also have completed a quarter of a century at the Waldorf.

Oscar has a 600 acre estate at New Paltz, N. Y., where he can live as quietly as possible and far away from the rush of Peacock Alley. In fact, he can be ultra exclusive when he wants to, for to get to his chateau you have to cross a drawbridge over a private lake—which bridge Oscar can have raised if he wishes, and leave you flat on the other side.

He gave a party the other day and announced that he was going to retire. He is wealthier probably than the average guest at the Waldorf.

John Henry Mears, the fox and globe trotter, left his automobile out in front of the Follies the other night. He affectionately calls the car "Cremo," because it smokes all the time. A part of its equipment is an extra tire and somebody swiped the tire. What made him so mad was that the tire was the weight that kept the auto on the ground. Now he says it jumps about like a grasshopper.

## A TRIFLE BELATED

One of the joys of life is to have about every other acquaintance hail you, as you walk along the street, with the query: "When are you going to have another good roads day? I'll go out with you the next time." That's an easy promise. There isn't going to be any "next time" with us, if we continue in our present frame of mind. Maybe, though, after awhile, we'll get over the grumps on this particular subject—and then these blithesome would-be co-laborers will forget their promises as easily, or have as many jaunty excuses as did a lot of others on Thursday last.

But come to think of it, that day wasn't such a dismal one after all. There were a number of us that got a clearer and more practical insight into road building by a bit of actual experience than we would have learned in a hundred years by talking, reading and theorizing. And then there's the comfort that Scioto county, instead of falling completely down, as did every other county on the trail, after all, accomplished quite a good deal. She put several miles of road in good condition, far better than they had ever been before, while none of the other counties turned out a single man or improved a solitary foot. So she is that much ahead anyway and shows that she at least has the courage and the enterprise to try.

The improvement on the macadam stretch from the north end of the concrete portion of Scioto Trail to Lucasville shows one thing clear enough, and that is that material makes a pretty fair road if the repairs on it are kept up in a timely way. But there is just the trouble. We Americans haven't learned in our public works that a stitch in time saves nine.

## POLLY AND HER PALS

### Poor Kitty—She's as Surprised as Anyone!

By CLIFF STERRETT

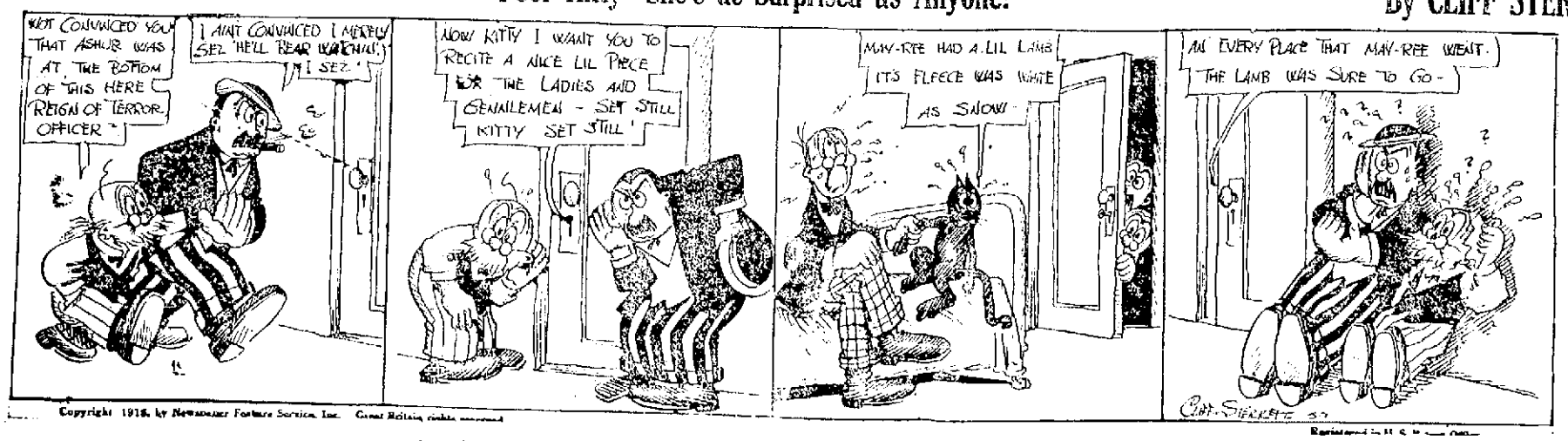


Copyright 1916, by Newspaper Feature Service, Inc. Great Britain rights reserved.

## OF IMPORTANCE TO EVERY WEARER OF EYE GLASSES

Your glasses to be pleasing must be right in design, dimensions and adjustment.

They cannot be that unless expert attention has been given to details in the making.

Size and shape of lenses, suitable to your face and features.

Form of nose clip, to hold securely without overpressing.

Suitable length of bows, to hold firmly without pulling.

Proper placing of axis and lens centers to preserve muscle balance.

No imperfect lens is allowed to pass our critical inspection but is detected and destroyed.

We make, or have in stock, nearly every known type of frame and mounting, and daily are making odd and special shapes.

We merge our skill and technical knowledge with your likes and desires.

We will examine your eyes free of charge and recommend glasses only if necessary.

**J. F. Carr**

Jeweler-Optician
434 Chillicothe, near Gallia

THE HAZLEBECK CO.
General Insurance
819 Gallia St. Phone 70


## Classified Ad. Rates

Classified advertisements per word each insertion

**One Cent**

No advertisements accepted under any classification for less than 15 cents where advertisement contains less than 15 words.

Orders for advertisements in this department must be in no later than 3 p. m.; when received later copy is held until next day's issue.

Orders taken promptly and collections made by regular newsboy carriers each Saturday.

In case of incorrect insertion notify The Times immediately after first insertion, either in writing or by phone.

TIMES CLASSIFIED DEPARTMENT
Phone 446. Phone 446.

## WANTED

WANTED:—Experienced maid, good wages. Apply at Brunswick Hotel. 1-tf

WANTED—Good laundress. Apply at once. Mrs. Fieger, 1327 Offnere. 31-3

WANTED:—Experienced girl on Reece button hole machine. Mitchell Mfg. Co. 31-3t

WANTED:—Your automobile to run, jitney service, by experienced chauffeur. Phone 1014-R. 31-3t

WANTED:—Girl or middle aged woman for general housework. 1815 7th. 31-3t

WANTED:—Barber, steady job, good wages. Apply at once Harry Cassidy, 8th and Campbell avenue. 31-tf

WANTED:—Mail carriers, postoffice clerks, $70 month. Examinations Oct. 7. Sample coaching lessons, free. Franklin Institute, Professor 48, Rochester, N. Y. Aug. 19-58-5W-5F

WANTED:—Head sawer on new portable saw mill. Address Box 70, Lucasville, O. 30-4t

WANTED—Two nine inch moulders, steady employment. The Webster Brick Co., South Webster, Ohio. 29-7t

FOR SALE ON WOODWORKING MACHINERY—One second hand Machine tools, lathes, drills, shapers, planers, presses, Garage machinery, for engines, Pumps, electric motors, Boilers, Planers, Band-saws, etc. Saw-mill machinery, belting, pulleys, shafting. Write us. ADAMS MACHINERY CO., Pittsburgh, Pa.

WANTED:—3 or 4 nicely furnished rooms for light housekeeping near postoffice preferred. Reply to Geo. F. Smith, P. O. Box 709. 28-6t

WANTED—Mr. John Salmanski, tailor of 511 Chillicothe Street, wants a nice young horse. Come to go out and bring horse at once. 31-3t

WANTED:—Everybody to know that DeBerrienne pays best prices for old shoes, clothing and furniture. Calls promptly given. Phone 567-L. 24-tf

NOTICE:—We will buy your second hand furniture. Call phone 603-X. 22-tf

WANTED:—Girl for general housework. 1549 Eleventh St. 23-tf

WANTED:—Second hand furniture and stoves. 1024 9th. Phone 1180-Y. 8-tf

NOTICE:—For prompt package delivery phone 404-Y. Dick Goswick, 12 Waller. 15-tf


MINOR, THE SCIENTIFIC DRY CLEANER

Remove the box at knee, press and crease your Trousers with "CREASO" for 25c. It's No More, No Less than you pay elsewhere for pressing. Crease, 25c. Maintenance, produces a crease which ordinarily, lasts a month. Spots removed free of cost on blue suits. I cure by scientific methods. LADIES' HATS A SPECIALTY. Try my "steam method" in Dry Cleaning. I call for and deliver work. 904 Washington St., City. Phone 1144-X.

## PEEL STORAGE CO.

Warehouse 623 Second St.

Expert furniture packers, crate-rs and shippers to all parts of the world.

Goods handled by our own experienced men. With correspondents in all principal cities. Private storage. Quick service. Phones Warehouse 1219. Residence 923. Stables 470 X. Estimates cheerfully made.

## F. B. M. CORSON

Real Estate and Rental Agency
In Room 235, Masonic Temple, formerly occupied by the Cadot Agency
Settlements made promptly first of each month.


WANTED:—Men-Women. Government jobs. Vacancies constantly. $75.00 month. Write for list positions now obtainable. Franklin Institute, Dept. 333-R, Rochester, N. Y. 12-9Sat-9Wed-9Fri


CONTRACTORS' EQUIPMENT
Concrete mixers, ten-foot capacity, $26.50; six-foot, $165.00. Street pavers, Smithaker wagons, scrapers. Everything for contractors. Special prices. BAIRD MACHINERY CO., Pittsburgh, Pa.


WANTED:—To buy old clothing and shoes. Phone 449-R. G. W. Rice, 625 2nd. 28-tf

NOTICE:—Cash paid for furniture, stoves, carpets. Phone 232-G. 627 2nd. 21-tf

WANTED:—Clerk, Chahot and Keller's grocery, 4th and Court. 1-tf

## FOR SALE

FOR SALE:—3 hogs, Oak St., New Boston. Phone 1708-R. 1-3t

FOR SALE—Timothy, alfalfa and clover hay delivered by the ton. Mrs. Geo. Graham, 1805 Timmonds. Phone 193 R. 31-3t

WANTED:—4 messenger boys, Western Union Telegraph Co. 1-3t

WANTED:—Actors of all kinds and musicians. Inquire Capt. Roberts, 111 Market St. Guaranteed 10 days work. Inquire till 8 o'clock tonight. 1-1t

WANTED—Boy to deliver orders at A. W. Staker meat market. 1-2t

WANTED—Place on farm by woman. Phone 4300-X. 1-1

NOTICE:—Good chauffeur and experienced wholesale salesman desires position. Good reason why not employed. City reference. Phone 1054-Y or 918 8th. 1-1t

WANTED:—Man to cut grass at 1513 Fourth St. 1-4t

WANTED:—Boy at Central Grocery. 612 Chillicothe St. 1-tf

FOR SALE:—Team of horses, 6 years old, weigh 1225 lbs. each. Albert Fulk. Phone 1787-R. 31-6

FOR SALE—Twelve 6 foot clothing racks in fine condition. Apply Liberty Clothing Co., 910 Gallia. 31-3t

FOR SALE:—Gas range, organ, etc. Apply 3722 W. Stanton, New Boston. 31-2t

FOR SALE:—Overland touring car, good condition. Phone 357-Y or 339 2nd St. 29-tf

FOR SALE:—One Baker traction engine, new saw mill been used 18 months in good condition. Address Lucasville Auto and Machine Co. 30-4t

FOR SALE:—Lot 40x110, corner 6th and Brown Sts., Portsmouth. Address J. F. Moore, 81 Cleveland avenue, Columbus, Ohio. 30-5t

FOR SALE:—Fresh cow. W. A. Streble, Powellsville. Phone 3703. 30-4t

FOR SALE:—Baby jockey cart with leather top. 1519 Tenth St. 28-tf

FOR SALE:—6 room 2 story, bath, electricity, sanitary connections, storm sheeted, assessments paid; will be vacant about Sept. 10. 1725 Seventh St., $3000 if sold soon. Also 643 Sixth street near Washington, suitable for remodeling, cheap. Merle O. Duduit, Phone 1183-A. 29-tf

FOR SALE:—50 gallon pickle barrels. 50 cents each. Suitable for kraut. O. D. Chinn, New Boston. 21-tf

FOR SALE:—Small supply of stereotype mats. Better than paper for laying under carpets. The Times Office. 4-tf

FOR SALE:—Three cheap houses in Nauvoo. Phone 2903-Y. 30-3

FOR SALE:—Arc light. Home phone 1710. Room 3 Kricker Bldg. 30-3t

FOR SALE:—Fresh Jersey cow. 1517 Jackson. 30-3t


THE SCHMIDT-WATKINS CO.

Plumbing, Heating and Electrical Contractors
934 GALLIA STREET
Home Phone 678 Bell 383


FOR SALE:—Nice lot on Gallia, $1000.

Two lots on corner, New Boston, $1000.

Lot 40 ft., Cedar street, New Boston, $700.

Cash or easy terms.

Houses and farms for sale or trade.

P. W. Kilcoyne, 52 First National Bank Building, Phone 1698 or 1408-L.

FOR SALE:—Tomorrow, Sept. 2 we will sell a 3 quart Onyx coffee pot for 38 cents. Only one to a customer. Central Hardware Co. 1-1t

FOR SALE:—Stanley Motor 24" gauge. Five Koppel 32 ft. capacity, concrete cars. One No. 3 Cameron pump. Drill press and engine. Estate Chas. B. Hall. Inquire H. J. Castrop, Scioto ville, Ohio. Sept 1-5-7

FOR SALE:—12 gauge double barreled shot gun in good condition. Also good bicycle, cheap. 1711 Eleventh. 1-2t

FOR SALE:—Good quantity of lumber, suitable for Korn Karnival booths. Talk quick. G. W. Hopkins, Hotel Portsmouth. 1-3t

FOR SALE:—Child's white iron bed. Phone 34-L Scioto ville. 1-2t

FOR SALE:—6 room house. 829 6th rear of Bismarck cafe. 1-3t

FOR SALE—Hupmobile runabout 20, run about 12,000 miles recently overhauled, well equipped, in good condition, a bargain at $225. Box 22 A, Peebles, O. 1-3

FOR SALE:—72 acres, good orchard land, level to rolling, 5 miles to New Boston, $1600. Could divide advantageously.

33 acres, one-half the crop, possession at once, 3 miles to New Boston, $1300. Phone 42-R, Scioto ville exchange. J. L. Prather. 1-1t

FOR SALE:—Horse and buggy. 1229 17th St. Phone 713. 11-tf

FOR SALE:—Some good serviceable used automobiles:

| | |
|---|---|
| Ford Roadster | $225 |
| Ford Touring Car | 325 |
| I. H. C. Truck | 300 |
| Buick Truck | 300 |
| Chalmers 36 | 500 |
| Studebaker | 500 |
| Maxwell 1915 | 450 |
| Maxwell 1916 | 450 |
| Winton Six | 600 |

We have several others which might suit you come in and look them over. R. S. PRICHARD. 1-6t

FOR SALE:—Horse and contractors express wagon, a bargain if sold at once. Werner's Livery Barn. 1-4t

## FOR RENT

FOR RENT:—Small garden and house, variety of fruit. Rosemount Road. Inquire Miller Dry Goods Co. 31-4f

FOR RENT:—Furnished room. 1139 Fourth. Phone 1337-L. 1-2t

FOR RENT:—Big boarding house corner Rhodes and Center Sts., New Boston, Phone 983-L. 1-3t

FOR RENT:—After Sept. 10, modern house, centrally located. Merle Duduit. Phone 1183-L. 1-2t

FOR RENT:—Furnished room with use of bath. 426 Glasgow. Phone 903 L. 1-3t

FOR RENT:—New 6 room house in Wheelersburg, close to traction stop. $12 per month. Call phone 1387-X. 1-2t

FOR RENT—6-room house with bath, 1218 Kinney Lane. Inquire 634 Third street. Phone 185. 1-3

FOR RENT:—Furnished rooms with all modern conveniences at 618 Washington. 1-tf

FOR RENT:—47 acre good truck farm, 6 room house, large orchard. Rosemount Road. Inquire at Miller Dry Goods Co. 31-tf

FOR RENT:—Furnished room, bath and breakfast for two men. 1511 3rd. 31-2t

FOR RENT:—Nicely furnished front room for a couple. 1523 Tenth St. Phone 1659-X. 28-tf

FOR RENT—Flat, 3 unfurnished rooms, bath, garage. 1662 Highland avenue. 30-tf

FOR RENT:—Furnished housekeeping rooms at 1118 Gallia. 30-tf

FOR RENT:—Two furnished housekeeping rooms, bath. 1630 5th. Phone 1368-L. 29-tf

FOR RENT: Modern 4 room flat upstairs, no children. 1117 4th St. 29-5t

FOR RENT:—Two front rooms furnished, for light housekeeping. 936 Gallia. 26-tf


TARPAULINS
FOR SALE OR RENT
All new, all sizes
Grimes-Stritmatter Grain Co.
Both Phones 100

P. E. ROUSH

Painter and Paper Hanger

UNION WORKMEN
Phone 1015 A 646 Ninth St.


FOR RENT—3 upstairs rooms, no children. 1220 Summit St. Phone 565. 22-tf

FOR RENT—Furnished rooms for light housekeeping, bath and phone. 1818 Grandview. 19-tf

FOR RENT:—6 room house. 311 Campbell avenue, $19. Phone 344. 19-tf

## LOST

LOST:—Gold pin, green enamel with white initial M. Phone 835. Reward. 1-2t

LOST:—Rim and glass of headlight of Dort auto between Nauvoo and Sallady farm on West Side. Phone 2000-L. 1-1t


LOCAL STOCK

We have for sale a number of good investments including local and outside stocks, businesses, real estate, bonds and securities.

McCLURE and CRAWFORD

Room 25 First National Bank Bldg
Portsmouth, Ohio.

P. W. KILCOYNE

Rental Agent. Statements and Settlements Weekly or Monthly. Prompt and efficient service guaranteed. Reference given. 52 FIRST NATIONAL BANK, Phone 1698.


# THE MARKETS

## NEW YORK STOCKS

New York, Sept. 1.—Today's professional market was governed throughout by the uncertain course of events at Washington, early encouragements giving way later to renewed pessimism. The list was subject to another test in the final hour when the Motor group especially Studebaker and Willys-Overland, became acutely weak. The closing was heavy.

Passing of the crisis in the railroad strike situation was followed by a renewal of bullish operations today, important stocks rising a point or more at the opening with several new high records. United States Steel was the chief feature, 5,000 shares being taken at 96⅝ to 97, a maximum gain of 1⅝.

The stock sold minus its regular and extra dividends of 2¼ per cent, which makes the maximum advance equivalent to 99¼ or within a point of its high record. Mercantile Marine preferred, and Kelly-Springfield Tire reached the new maximum: Union Pacific, Atchison and New York Central gained a point and various specialties recorded similar advances.

Reactions of from 1 to 2 points resulted from the extensive profit taking of the first hour, numerous prominent issues losing all their gains, with steady pressure upon the Motors. Fresh buying power appeared, however, in Marine preferred, Kelly-Springfield, and in Inspiration copper, all of which eclipsed all previous records. Rails continued sensitive, pending the outcome of developments at Washington, and other representative shares including Steel and coppers, showed some hesitation. Trading became apathetic at mid-day.

Bonds were lower with heavy dealings in Anglo-French 5's.

## CLOSING PRICES NEW YORK STOCKS

Allis-Chalmers 22.
American Beet Sugar 87⅝.
American Can 60⅝.
American Car and Foundry 60½.
American Locomotive 55½.
American Smelting and Refining 96⅝.
American Sugar Refining Ex-div. 107½.
American Tel. and Tel. 131.
Anaconda Copper 34⅛.
Atchison 102⅛.
Baldwin Locomotive 75⅝.
Baltimore and Ohio 85⅛.
Bethlehem Steel 582.
Brooklyn Rapid Transit 85¼.
Butte and Superior 65⅝.
California Petroleum 19⅝.
Canadian Pacific, Ex-div. 175.
Central Leather 56⅛.
Chesapeake and Ohio 59¼.
Chicago, Mil. and St. Paul 93.
Chicago, R. I. and Pac. Ry. 17.
China Copper 32⅛.
Colorado Fuel and Iron 46⅛.
Corn Products 14.
Crucible Steel 78⅛.
Denver and Rio Grande pfd. 33.
Erie 36⅛.
General Electric 167½.
Goodrich Co. 71.
Great Northern Ore ctfs. 37⅛.
Great Northern pfd. 116⅞.
Illinois Central 100⅞.
Interborough Consol Corp. 16⅝.
International Harvester, N. J. 114.
Inter. Met. Mar. pfd. ctfs. 104⅞.
Lackawanna Steel 76.
Lehigh Valley 77⅞.
Louisville and Nashville 129.
Maxwell Motor Co. 82⅝.
Mexican Petroleum 101⅝.
Miami Copper 31⅝.
Missouri, Kas. and Texas pfd. 24⅝B.
Missouri Pacific 38⅝.
National Lead 65.
New York Central 103.
N. Y., N. H. and Hartford 58⅝.
Norfolk and Western 127½.
Northern Pacific 109.
Pennsylvania 55½.
Ray Consolidated Copper 21⅛.
Reading 103⅞.
Republic Iron and Steel 52⅛.
Southern Pacific 95⅞.
Southern Railway 23.
Studebaker Co. 120⅛.
Texas Company 192½.
Tennessee Copper 21⅝.
Union Pacific Ex-div. 137⅞.
United States Rubber 56.
United States Steel, Ex-div. 95⅛.
United States Steel, pfd. 117⅞.
Utah Copper 83.
Wabash, pfd. B. 26⅝.
Western Union 91⅛.
Westinghouse Electric 58.
Kennecott Copper 49⅛.

## CHICAGO GRAIN AND PROVISIONS

Chicago, Sept. 1.—Likelihood that the railway strike would be called off had a bullish effect on wheat today. The opening which ranged from ⅜ off to 3¼ advance, with Sept. at $1.43¾ to $1.46 and Dec. at $1.46⅝ to $1.47½, was followed by substantial additional gains. The close was unsettled, 1½ to 2⅝c net lower, with Sept. at $1.36¾ and December at $1.43⅝ to $1.44.

Corn, like wheat, strengthened on account of the improved outlook for a settlement of the strike. After opening ¼ cent lower to ¼ cent advance, the market scored moderate general gains.

Wheat subsequently turned down grade, the corn market also became heavy. Prices closed nervous at ¼ to ⅜c net decline.

Oats duplicated the action of corn. There was but little pressure to sell.

Provisions averaged higher, helped by the fact that deliveries on Sept. contracts went into strong hands. Declines in the hog market seemed to be ignored.

### OPENING PRICES

Chicago, Sept. 1.—Wheat—Sept. $1.43 @$1.43¼; Dec. $1.47½@$1.47; May $1.46¾@$1.48.

Corn—Sept. 87@86⅞c; Dec. 73¼@73⅛ May 76½@76⅞.

Oats—Sept. 45¼@44⅞c; Dec. 47⅞@ 47⅝c; May 51¼@50⅞c.

### CLOSING PRICES

Chicago, Sept. 1.—Wheat—Sept. $1.40¾ Dec. $1.43¾.

Corn—Sept. 85½c; Dec. 72½c.

Oats—Sept. 44⅝c; Dec. 47⅝c.

### PROVISIONS CLOSE

Pork—Oct. $24.50; Jan. $21.55.

Lard—Oct. $14.15; Jan. $13.75.

Ribs—Sept. $14.15; Jan. $12.95.

### TOLEDO GRAIN

Toledo, Sept. 1.—Wheat—cash $1.45½; Dec. $1.55; May $1.55½.

Corn—cash 86½c; Dec. 77½c; May 78c.

Oats—cash 46¾c; Dec. 50¼c; May 53c.

Rye—No. 2, $1.22.

Cloverseed—prime, cash $8.80; October $8.95; Dec. $8.87½.

Alsike—prime, cash $9.40; Dec. $9.00.

Timothy—prime, cash $2.45; Oct. $2.40; Dec. $2.45.

## LIVE STOCK MARKET

### CHICAGO

Chicago, Sept. 1.—Hogs—receipts 28,000; market slow. Bulk $10.60@$11.10; lights $10.60@$11.25; mixed $10.20@$10.65 heavy, $10.10@$11.15; roughs $10.10@ $10.30; pigs $7.75@$9.80.

Cattle—receipts 12,000; market weak; native beef cattle $7.25@$11.50; stockers and feeders $4.50@$8.50; cows and heifers $3.75@$9.50; Calves, $9.00@$12.50.

Sheep—receipts 12,000; market weak; wethers $6.25@$7.40; lambs $6.50@$10.90.

### PITTSBURGH

Pittsburgh, Sept. 1.—Hogs—receipts 2,500; market steady, heavies $11.50@ $11.65 heavy yorkers $11.75@$12.00; light yorkers $11.00@$11.25, pigs $9.30@$10.75.

Sheep and Lambs—receipts 500; higher; top sheep $8.40; top lambs $11.25.

Calves—receipts 100; higher, top $13.50

### CINCINNATI

Cincinnati, Sept. 1.—Hogs—receipts 4,300; generally lower; packers and butchers $11.00@$11.45; common to choice $7.50@$9.85; pigs and lights $6.50@$10.70.

Cattle—receipts 1700; market slow; steers $6.50@$8.75; heifers $5.00@$7.50; cows $4.25@$6.50.

Calves—weak; $5.00@$12.00.

Sheep—receipts 1,500. Unable to give sheep and lamb quotation on account of threatened railroad strike.

### CLEVELAND

Cleveland, Sept. 1.—Cattle—receipts 600; 25 lower. Calves—receipts 250; market steady. Sheep and lambs—receipts 1,000; market steady.

Hogs—receipts 2,000, 15 to 25 lower, yorkers $11.25; heavies and mediums $11.50; pigs $9.50; roughs $9.75; stags $8.25.

## PRODUCE MARKETS

### CHICAGO

Chicago, Sept. 1.—Butter—firm; creamery 26@31½c.

Eggs—higher; receipts 7,916 cases; firsts 25½@26c; ordinary firsts 24@ 24½c; at mark cases included 20@25c.

Potatoes—higher; receipts 35 cars; Jersey cobblers $1.55@$1.90; Jersey Giants $1.70@$1.80; Minnesotas, Ohios $1.35@$1.50.

Poultry—live fowls lower; 16@18c; Springs 20@21c.

### CLEVELAND

Cleveland, Sept. 1. Butter—prints 35 @35½c; dairy 32@33½c; seconds 31½@ 32c; process extras 30@30½c; do. seconds 28½@29c; Dairy extras 29@30c; packing stock No. 1, 21½c; No. 2, 23½c; oleomargarine 19c; colored high grade 20c; in pound prints; white, 15c; low grade 13c.

Cheese—American whole milk, fancy twins and flats 18¾@19½c; do choice 17@17½c; brick and fancy 19½@20c; choice 17c; Swiss fancy 29@31c, new blocks 22½@24c; imburger 17@18c; hand cheese 5@9c per box.

Eggs—fresh gathered extras 33c; do. extra firsts, free cases, 29c.

Poultry—live fowls, light 17½@18c.

Potatoes—Jersey cobblers in sacks, $1.55 a bushel; Ohios $1.60 a bushel.

### GASOLINE AND ALCOHOL

Cincinnati, Sept. 1.—Alcohol—wood 95 per cent 68c; denatured, 188 per cent, 53c.

Gasoline—tank wagon 22c; 70 per cent 28c.

### SUGAR

New York, Sept. 1.—Raw sugar steady. Centrifugal $5.82; molasses $4.12; refined steady. Fine granulated $7.60@$7.85.

Sugar futures opened quiet and lower today under scattered liquidation by commission houses. At noon prices were unchanged to 5 points lower.

The list advanced later on covering and support for trade interests. Closed firm and 2 points lower to 3 higher. Sales 19,500 tons. Dec. $4.11; Jan. $4.81; March $5.35.

### OHIO STOCKS

Columbus, Sept. 1. Columbus Gas 66½@67. Ohio Service common 27½@28; do. preferred 84½ to 88.

Columbia Gas 21½ to 22.

LIAD

### SPOT COTTON

New York, Sept. 1. Spot cotton quiet; middling upland $16.30, no sales.

### COTTON

New York, Sept. 1. Cotton futures closed easy. October $16.01; December $16.04; January $16.11; March $16.29; and May $16.40.

### COFFEE

New York, Sept. 1.—Coffee—No. 7, 10c; futures steady, Sept. $9.06; March $9.50.

### MONEY

New York, Sept. 1.—Call money stronger; high 3; low 2½; ruling rate 2½; last loan 3; closing bid 2½; offered at 3.

### COMMERCIAL BULLETIN

Boston, Sept. 1.—The Commercial Bulletin will say tomorrow:

"Except for spots here and there the wool market has been quiet during the past week. In a few instances mills have felt the necessity of buying quickly on account of the impending strike and full receipts have been realized. The market is firm and holders are a bit more hopeful.

"The goods market is without special features."

# SOCIETY

Miss Mabel Phillips, of Second street, and Miss Lena Allen, of Union street, will leave Saturday for a two weeks' trip to Roanoke, Va., where they will visit Mrs. Hambrick and daughter, Mabel, of Fifth avenue. If the railroad strike is averted, they will go on to Norfolk and Baltimore to spend several days.

Miss Carrie Swearingin has returned from a three weeks' visit with friends in Bowling Green, Ky.

Mr. Clyde Pyle left today for Altoona, Pa., to spend Labor Day.

Mr. David Williams and Miss Martha Morgan are expected home today from Van Wert, O.

Miss Grace Davis, of Twentieth street, is visiting friends and relatives in Huntington, W. Va.

Miss Lucy Bennett, who has been in Columbus in Grant hospital for several weeks, has returned home much improved.

Miss Maude Pursell Clark, employed at the Central Union Telephone office, and Mr. Robert Baxter McElhaney, a prosperous farmer of South Portsmouth, Ky., were married yesterday noon at Cincinnati by Rev. Willoughby N. Shauk, pastor of the Methodist Episcopal church, at the parsonage. From there they were driven to the home of the bride's cousin, Mrs. Frank Dorsey, of 1826 Mill avenue, Norwood, Cincinnati, where the wedding dinner was served to the bride, groom and relatives. They will visit in Rising Sun, Ind., before returning home.

Mr and Mrs. Phil M. Streich, of Sixth street, have as guests Mrs. Bess Bechberger and Mrs. George Streich, of Cleveland, and Miss Madge Ebert, of Circleville, O.

Mrs. W. F. McAfee gave a delightful birthday party yesterday in honor of little Miss Helen Stroud McAfee's tenth birthday. Those present were Elden and Floyd Stroud, Charles Ruth, Georgia and Clara Blair, Lucile Shimpf, Eva and Ollie Morgan, Pauline Helen Stout, Jessie and Ray Williams, Mary, Margaret and Helen Petry, Blanche and Mildred Jackson, Garnet and Ruth Hackworth, Paul Newman, Joe and Earl Mason. Mrs. James Newman took several pictures of the children on the lawn. Miss Ella Hinson and Mrs. Charles Mason assisted Mrs. McAfee in serving ice cream and cake. Mrs. McAfee took the children for a motor ride out the Chillicothe pike, which the children enjoyed very much. Miss Helen received many pretty and useful presents.

Mrs. Jessie Bolles, who has been ill for the past few days at the home of her sisters, the Misses McConnell, of Glover street, is improving and was able to return to her own home in Wheelersburg yesterday.

Mr and Mrs. Phil M. Streich and family returned Wednesday from a delightful motor trip to Columbus and the northern part of the state.

Miss Goldie Murphy, of Grandview avenue, entertained last evening for the pleasure of Mr. Brunner, of Wheeling, W. Va., guest of Allen Jones. The evening pleasures consisted of cards and dancing to victrola and piano music. The guests were Misses Flora Wilson, May Thomas, of Alliance, Thelma Cunningham, Lama Bodmer, Goldie Murphy, Messrs. Joe Kerrigan, J. W. Bennett, Ellsworth Damon, Allen Jones and Mr. Brunner, of Wheeling, W. Va.

Mr. and Mrs. John Littlejohn and family, of Wellston, formerly of this city, are talking of going to Columbus to make their home.

Miss Muriel Nourot has resumed her work as bookkeeper in Hall Bros., after spending her vacation at Virginia Beach.

Mr. W. B. Anderson and daughter, Miss Margaret, who have been enjoying an extended visit through the West, have started home from California by easy stages. They expect to arrive here the second week in September, as Miss Margaret will go to O. W. U., at Delaware, September 15.

Mrs. F. D. Reinhardt, mother of Mrs. John Redepenning, of Fourth street, has returned from Waverly, where she has been visiting ever since Decoration Day.

Charles M. Weyand, formerly secretary of the Scioto County Dry Federation, expects to leave Saturday morning for Hamilton, Ill., where he will join his wife. After a few days' visit there, they will go to Boston, Mass., where Mr. Weyand will enter the Boston Theological Seminary.

Miss Maude Ball, Columbus, arrived at noon Friday to spend a few days with Judge and Mrs. Harry Ball.

Mr. and Mrs. C. H. Dean, Gay street, returned Thursday from Martinsville, O., where they attended the wedding of Miss Maple Doan and Mr. Alton Haworth.

Mr. Sam G. Harper, Jr., city engineer, and wife left Thursday afternoon to spend the winter with his aunt and uncle, Mr. and Mrs. Harry Herder, of Baldwinsville, N. Y.

Mr. and Mrs. Charles Taylor of Fullerton, Friday afternoon, left on a motor trip to Washington C. H. They will visit Cincinnati Monday and take in the big automobile race.

Mr. and Mrs. Samuel Horchow and son Leo and Mrs. Abe Mayer motored to Zanesville Friday and they will spend several days with Mr. and Mrs. Leo Brilliant, of that city.

The High School Class of 1916 held a splendid meeting at the home of Miss Edna Korth, on Summit street, Thursday evening. Everything, the attendance, the interest shown in the organization, the firm basis on which it was established, and the old school spirit aroused, surpassed the expectations of every one. After a brief informal visit, the meeting was called to order by Lorin D. Cunningham, president, and several topics discussed. It was decided that another meeting be held during Christmas vacation, to excel the one so greatly enjoyed last night. At the close of the business session they sang some of their class songs, talked over their school days gone, and to come and enjoy themselves in various ways. The forty at the meeting are the only ones who can realize how much the absent members missed.

Mr. and Mrs. Arthur Finch, of Eighth street, are spending the week with relatives at Greenfield, Ohio.

Mr. D. C. Jenkins, local manager of the Standard Oil Company, with his wife and daughter, Ceynora, will leave Saturday morning over the C. & O. for Chicago and other points along Lake Michigan.

Mr. and Mrs. Charles Bussa, of this city, have returned from a motor trip to Coldwater, Mich. Mr. Bussa owns an 80 acre farm near that place.

Judge and Mrs. George M. Osborn have gone to Indiana on a visit to relatives.

Mrs. George Bauersocks, of Waverly, and Mrs. John Lutz, of Columbus, were the guests of Mr. and Mrs. Theodore Bauer at dinner today.

Mrs. George Koch of Wheelersburg, entertained Mrs. Carl Spreeker and daughter, Marjorie and Miss Alma Heinisch, with a chicken dinner at the Hartman House yesterday evening.

**At Owner's Risk**

The latest news received at the local B. & O. railroad office concerning that company's embargo was an official notice Friday that all freight, exclusive of perishable freight, would be accepted only at the owner's risk and subject to delay.

**Boy Is Choked**

Robert Smith, a city garbage contractor, complained to the police Friday that John Kirsch, of Fourth street, had choked his 12-year-old son Robert so badly as to leave the finger prints on his neck. He was advised to take the matter up with Judge Beatty.

**Visiting Here.**

William Ziegler, an old Portsmouth boy, who is on the road for a shoe firm is here visiting his parents, Mr. and Mrs. E. J. Ziegler.

Ready for your inspection
Fall Hats
$2
Every new shape
Every new color.
Always $2
Why pay $37
Save a dollar
See windows.
WOLFF $10-$15
315-317 Chillicothe Street

NEW PATTERNS AND FABRICS
ARE HERE. LEAVE YOUR ORDER NOW
THREE LITTLE TAILORS
GALLIA SQUARE

THE BRAGDON DRY GOODS CO.

# Get the Children Ready For School!

Let us supply your wants, at our economy prices.

**GIRLS' GINGHAM DRESSES**
New fall styles in.
Plaids, checks, stripes, plain colors and combinations.
**Prices 39c to $1.48.**
Ages 6 to 14 years.

**GIRLS' MIDDIES**
In Red, Blue and White collars and cuffs.
Three-quarter sleeves and long sleeves.
All sizes ..... **48c**

Girls' White Embroidery Dresses, splendid assortment. Ages 6 to 14 years. Clean, fresh garments at one-half regular prices.

Girls' and Boys' School Hose, light and medium heavy weight.
Per pair ..... **10c**

Girls' and Boys' School Hose, good, strong, durable Hose, all sizes
per pair ..... **15c**

All Silk Wide Hair Bow Ribbons, 25c values, per yard ..... **15c**

Boys' Cloth School Caps, 25c values ... **5c**

Boys' Silk Windsor Ties, plaids, dots and plain colors, 25c values ... **15c**

Boys' Waists, light and dark styles .... **25c**

Boys' Shirts, light and dark styles .... **25c**

School Umbrellas .... .... **48c**

Little Fellows' Kindergarten two piece suits **25** and **59c**

Little Folks' School Hats **25** and **50c**

Satine Bloomers, ages 6 to 14 years ..... **15c**

Children's Muslin Drawers Ages 4 to 8 years, per pair ..... **8c**

Ages 10 to 14 years per pair ..... **10c**

Boys' Suspenders, per pair ..... **10c**

## The Bragdon Dry Goods Co.

Masonic Temple Fourth and Chillicothe Sts.
"The Store Accommodating"

THE BRAGDON DRY GOODS CO.

# New Fall and Winter Ready-to-Wear

**Correct clever models, handsomely tailored in the proper fabrics and shades**

SUITS in Serges, Gabardine, Poplin, Broadcloth, Whipcord, Velvets and Mixtures. Many fur trimmed. Prices ..... ..... ..... **$10 to $35**

COATS in Plushes, Velours, Chinchilla, Astrahan, Plain Cloths, Novelty Plaids, Checks, Stripes and Mixtures. Many fur trimmed. All the newest models. Prices..... ..... ..... ..... **$5 to $35**

Special values in extra large sizes.

**DRESSES**

Serges, Taffeta Silk and Messalines and Crepes, Combination Serge and Silk Dresses, mostly Crepe or Chiffon yokes and sleeves. Prices ..... **$5 to $18**

SKIRTS. Serges, Gabardines, Poplins, Corduroys and Silks, plain weaves and plaids, stripes, checks and novelties. Prices .... **$2.48 to $7.50**
Special values in extra large waist bands.

**New Wash Waists .....50c to $1.50**

New Silk Waists in Crepes and Taffeta and Satin, plaids and stripes. All the very latest styles and shades.
All garments altered free of charge.

## The Bragdon Dry Goods Co.

"The Store Accommodating"
Masonic Temple Fourth and Chillicothe Sts.

# SOCIETY

Mrs. Flint Kline, widow of the late Dr. Flint Kline, left this morning for Cleveland, where she will be married tomorrow to Mr. Herbert L. Borchers, of that city. Mr. and Mrs. Borchers will make their home in Lakewood, a suburb of Cleveland.

The Woman'sAuxiliary of All Saints' church held their regular meeting yesterday afternoon at the home of Mrs. Harry Bannan. Thirty members and three visitors were present. The visitors were Mrs. Samuel Baird, of Columbus, Mrs. Frank Burt and Miss Prichard, who is visiting her aunt, Mrs. Charles Fetter, of Fourth street. Mrs. W. C. Ferguson, president of the society, took charge of the meeting. A program was given as follows:

Miss Margaret Firmstone gave a reading on "The United Offering."

Mrs. Webster gave the scripture reading.

Miss Anna Ross gave a talk on "How Our Church Came to New Jersey."

The next meeting will be held the week before the Korn Karnival at the country home of Mrs. Ida McElhaney, in Kentucky.

Mrs. Nunnelee Snow, 1602 Highland avenue, has returned from a three weeks' visit in Hurt, Va.

Section One of Manly church was very pleasantly entertained Thursday afternoon at the home of Mrs. Evan Vanderrort, of Grant street. Dainty refreshments were served. Mrs. S. M. Freshour, of Vinton avenue, will be hostess of the October meeting.

The Woman's Home Missionary Society of Bigelow church will meet Tuesday, Sept. 5, at 2 o'clock, with Mrs. Estelle Johnston, 1303 Sixth street. The assisting hostesses will be Mesdame Berndt, Boyer, Milner, Merle Duduit, George Grimes, Hansen, Meeks, Revare, Youngman and Miss Brandel. Mrs. Adelaide Chandler will have charge of the devotions.

Mrs. Mary D. Pursell, who has been out of the city for the past three months, has returned after visiting her sisters, Mrs. Julia P. Rupel and Mrs. Dollie E. Pursell. Mrs. Pursell spent the month of August at Lakeside, O.

Miss Fannie Rogers, of Haverhill, is the guest of Mrs. C. W. Rowe, of Seventh street.

Mrs. James Remy and two children, Arthur and Agnes, of Detroit, Mich., arrived in the city Thursday for a two weeks' visit with Mrs. Remy's sister and mother, Mrs. James Kennedy and Mrs. Agnes Duhl, of 817 Sixth street.

Mrs. George Wyme., of Springfield, O., whose husband died recently, is visiting Mrs. John L. Reed, of Millwood avenue, Washington C. H.

Mr. and Mrs. A. H. Richardson and family and Mr. and Mrs. J. T. McCormick left Friday morning in the Richardson automobile for a tour through Kentucky. They expect to be gone over Labor Day.

Miss Bessie Ferrell, of Stout, O., was a guest at the Washington Hotel Wednesday.

Miss Hazel Edwards, stenographer for Deross and Donaldson, local architects, expect to visit her parents at Oak Hill over Labor Day.

Miss Emma Johnston, stenographer at the law offices of Bannon & Bannon, and Miss Myrtle Spe.., stenographer at the Whitaker-G..er Steel company, returned T..sday from a two weeks' va..on spent at Atlantic City.

Mr. and Mrs. Glen Rardin, Mrs. George Davis and Mr. and M.. Geo. M. Taylor have returned fr.. a two days' motor trip to Colu.. and the Ohio State Fair.

The Misses Gertrude ..ler and Edith Davis and Mr. and Mrs. G. M. Davis were visitors to the State Fair in Columbus, Thursday.

Mr. and Mrs. Charl.. Baker and son, Dick, leave in .. morning to spend a week with M.. Cora Ackerman, of Huntington, W. Va.

A class of boys .. girls will make their first comm.. .. at St. Peter's church, Wheelers..g, at 8:30 o'clock Sunday morni..

Mr. and Mrs. George Trumbo and Mrs. Walter ..sy, of Haverhill, are spending .. week in Columbus.

The King's Sons and Daughters of Trinity M..dist church will meet at the ho.. of Mrs. Kate Loft tonight, in .. of last night, as was stated in .. ..rday's paper.

Mrs. .. Yingling and daughter, Miss J.. Held, have gone to the State .. to stay over Sunday. They .. also visit in Westerville, O.

M.. Five Meadows and Miss Hf.. Rose are spending the latter pa.. of the week with friends and r.. in Ironton and Greenup.

Miss Ida Bender's Sunday school class of the German Evangelical church spent a most enjoyable day yesterday at the Dressler camp in South Portsmouth. Those present were Misses Martha Moritz, Helen Grassman, Esther and Norma Multer, Margaret Hans, Emily Bender, Chloe Gleim, Helen and Clara Bender, Miss Ida Bender and Mrs. W. W. Severs.

Mrs. C. N. Smith's class of Trinity Methodist Sunday school will meet on Monday evening, Sept. 11, at the home of Mrs. Rosa Clausing, 2003 Sixth street. The assistant hostesses will be the Misses Jean Henry, Gertrude Morris, Edna Stewart, Marjorie Noel, Hazel Edwards, Mrs. Mary Loft, Mrs. J. W. Henagen, Mrs. Garnet Marck, Mrs. Eva Keyes.

Mr. and Mrs. H. F. Moore, of Crockett, Texas, Miss Bessie Davis Moore, of Dayton, and Daniel Stull Moore, of Crockett, Texas, Miss Bessie Davis Moore, of Dayton, and Daniel Stull Moore, of Waverly, composed a dinner party at the Washington Hotel Thursday.

Meet Me At Nye's Fountain. 12tf

Miss Edith Smith delightfully entertained last evening with a lawn party at her home on Eighth street, in honor of Miss Grace Barney, of Cincinnati, who is visiting Mrs. W. A. Wurster, of Fourth street. The lawn was beautifully decorated in Japanese lanterns. The evening was spent in games and other forms of amusement. The hostess was assisted in serving refreshments of ices, cake and candy by her mother, Mrs. L. P. N. Smith and Miss Barney, to the following guests: Misses Grace Barney, Nancy Hurd, Lucile Clark, Edith Chambers, of Maysville, guest of Miss Lucile Molster, Nell Ellis, Ida Fairre, May Kuenger, Mabel Hasselman, Isabelle Staten, Grace Kimble, Katherine Selsor, Edith Smith, Messrs. Ralph Thomas, Howard Kl.., Hayden Smith, Charles Baggs, Arthur Vallance, Walter Staten, Rubert Vallance, Calden Revis, Teslore Ribble, John Hetzel, William Torges and Ed Ross.

Miss Helen Purdum gave a delightful little Kensington yesterday afternoon in honor of her guest, Miss Hazel Faringer, of Columbus, O. The guests were Mrs. Clemens Switalski and little daughter, Harriet, Misses Edith Trenthart, Sarah Miller, May McGuire, Edith Sherborne and Hazel Faringer, of Columbus. Miss Purdum was assisted by her sisters, Misses Sarah and Mildred Purdum in serving the dainty pink and white refreshments.

Mrs. Robert Barber and daughter, Alberta, of Kingsville, O., are visiting Miss Ella Barber, of Gallia street.

A letter was received by The Times today from Mrs. M. S. Cotton, telling of the fine auto trip she has been having with President Sparks, of the University of Pennsylvania, his wife and daughter. They have made a tour and detour of over fifteen hundred miles, making stops in Youngstown, Elyria, Toledo, Detroit, Battle Creek, Ann Arbor, Kalamazoo, Chicago and elsewhere.

Misses Anna and Helen Walsh, of Ironway, are guests of Miss Bedelia Donahue while here attending the institute.

**SPECIAL PRICES**

| | |
|---|---|
| 3 loaves Bread ..... | 8c |
| Small sack Flour | 25, 45 and 50c |
| 1 lb. good Coffee ..... | 15 to 30c |
| 2 lbs. Navy Beans ..... | 25c |
| Lima Beans ..... | 10c |
| Green Beans ..... | 25 and 30c |
| Peck Apples ..... | 15 and 20c |
| Peck Potatoes ..... | 30c |
| Peck Sweet Potatoes ..... | 45c |

All the fruits and vegetables. Fresh butter and eggs. Phone us your grocery orders.

J. J. BRUSHART
The Cash Grocer

The Baldwin Pianos
Grand Prix, Paris, 1900
The Grand Prize, St. Louis 1904
FLOYD E. STEARNS, Mgr.
822 Chillicothe Street

Pianos Organs Player Pianos

D. F. Creekbaum
PIANO TUNER
and factory representative, thirty-seven years in the piano trade. Fine stock at my home, 1021 Fourth Street.

**MOSQUITOES CAUSE DISEASES**

The mosquito is born in cesspolls, sewers and swamps, and when he sticks his proboscis thru your epidermis, he is reeking with filth and disease. Flood & Blake make a compound which they call Skeete Dope, that will positively keep them away. 25c, delivered to any part of the city. Call No. 93. adv

OUR CANDY 16 OUNCES 10c

Extra Heavy Grade 50c

# Granite Buckets 25c Each

These are good large size and either solid dark blue or onyx. Actually worth 50c each. On sale Saturday while they last ..... **25c**

**STONE SLOP JARS COMPLETE 21c**
These are the medium size and are complete with cover and wire bail. Saturday only special for ..... **21c**

**SCHOOL SUPPLIES FOR LESS**
Buy here and you will save money

Arbuckles Sugar 3 pounds .....25c
Extra Juicy Lemons 5 for .....10c
Ivory Soap Special 4 for .....15c
Lenox Soap Special 5 for .....15c
Regular 20c Watermelons for ...10c

517 Chillicothe Street Opposite The Post Office

## PEPPER'S
ONE TO 25 CENT STORE

Miss Florence and Master Harry Samson and Master Raymond White, of Columbus, O., who have been visiting their grandfather, Jno. L. Samson, of McConnell avenue, will return to their home Saturday.

Mrs. S. R. Crawford, who is visiting relatives in Bethel, O., was joined there today by her daughter, Ruth. They left for Cincinnati today, where Ruth will enter the College of Music for the coming year. Mrs. Crawford will return home tomorrow.

The members of the Loyal C. E. Society of the First Christian church, and friends, will picnic Labor Day at Pine Creek, near Wheelersburg. They expect to leave Portsmouth in time to catch the nine o'clock traction car from New Boston, taking along enough 'eats" for both dinner and supper. As there are several good athletes in this society, there will be some very interesting athletic events for the entertainment of the crowd. Bathing in the waters of old Pine Creek will be the pastime of quite a few.

## Liberty Clothing Co.

910 Gallia Street Phone 1493

**Advanced Fall Styles**
**Women Will Welcome The new Fall Suits**

They are more attractive, more wearable and much more satisfying than in many a season past

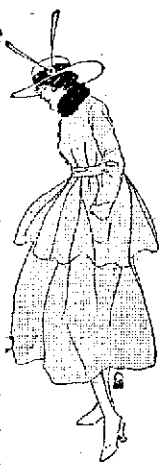

The coats are somewhat longer, running in general from 32 to 40 inches, and with less flare at the hips. The materials most favored will be broadcloths, wool poplins, whipcord suitings, serges, cheviot, fur, velvet and braid trimmed, many with convertible collars, colors and black, all moderately priced.

**Also showing The New Fall Coats and Charming Fall Hats**

Come in Saturday and see the new styles. Any selection will be held for later delivery if desired.

**Young Man, Be One of the First to Wear a New Fall Suit**

Come in Saturday and select your Suit from dozens of stylish models. Just the styles and fabrics that will win the admiration of young fellows who appreciate stylish clothes. Come Saturday if only to look and compare—we welcome you. All moderately priced.

# Miss Dolly Wise

**She is here to answer any and all questions concerning love, matrimony troubles, woes, etiquette, etc. Inquiries should be addressed to Miss Dolly Wise, care The Daily Times, Portsmouth, O. Office Phone 60.**

Dear Dollie:
Please publish in The Times a recipe to take warts off a calf. I have some nice calves and they have warts on them and I don't know how to take them off.
MAURICE.

Are you sure they are warts? Maybe they are "wood ticks." I don't see how you could see a little tiny wart on a calf's hide, unless you used a magnifying glass. However, I do not think warts will harm the calves, but if you really want them off tie a horse hair around each one and leave on till the warts drop off.

Dear Dolly—I would like to get acquainted with the young girl who signs her name "Guess." I am a man of good habits, got a good position, and am capable of taking care of two. MR.R F.

The young lady did not send me her name and address.

Dear Miss Wise—Will you kindly give me a receipt for green tomato pickles. The sweet spiced pickles is what I want.
A READER.

One peck of green tomatoes, six large onions. Mix and sprinkle with one cup salt and let drain over night. Boil in one quart vinegar and two quarts water ten minutes. Drain the tomatoes well and put in four quarts vinegar, two pounds sugar, two tablespoons each of mustard, allspice, cinnamon, cloves and ginger. Boil ten minutes.

Dear Dolly—It was stated in The Times sometime ago that a local weather prophet said we would have a snow this winter for every fog we have in August. How many fogs have we had in August?
GU GU SNIFFEL.

I should say there was a fog about every morning this month.

Dear Miss Wise—I am coming to you for advice. I have a very slim face and want to know if cocoa butter will fill out my face and neck, and does it cause the hair to grow?
ANXIOUS.

Cocoa butter is very good, but awfully slow in producing flesh. The best and quickest way to get fat is to eat lots of good, nourishing food, drink plenty of milk and water and sleep eight or ten hours every night in a well-ventilated room. Also take plenty of exercise in the open air.

Miss Wise—If "Guess" will furnish me with her address I shall be pleased to communicate with her, as I certainly am interested, and would like to meet one person in these good old United States who has pleasing personality, good morals, etc., who has not been able to interest any gentleman with her good qualities, especially when they are so easily impressed. If she doubts this statement it may be verified by a little observation. I am inclined to believe that her methods are somewhat faulty. This is not Mexico, where Don Jusus Gorcia plays his guitar under his Senorita's window. Pick out a prospect and study him carefully, and everything will soon be "Mucy Bueno."
A. S.

Dear Dolly—Could you tell me of a lady that makes switches, that I could sell hair to. A READER.

If you will send me your name and address, or phone number, I will give it to any person who wants to buy combings.

Rushtown, O.—Dear Dolly—Can you give me a recipe for fruit salad?
LENORRE.

Fruit Salad—Slice one can of pineapple and cut three oranges into small pieces, add to this 1-2 cup of shelled almonds or walnuts, 1-2 pound of malba grapes, halved and seeded, 1 small bunch of celery, cut not too fine, two bananas sliced, 2 apples cut in small pieces, 1 pound marshmallows cut in quarters, one pint of cream. Prepare bananas and apples only a short time before serving, as they will darken soon. Drain off juice from pineapple and add 2 tablespoons of sugar and one-half teaspoon of salt in one-half of the whipped cream. Mix a heaping teaspoon of thick mayonnaise dressing and stir lightly into the salad. Pour the rest of the whipped cream on top. A pretty way to serve this is on a large cake, or chop plate, and on top of the whipped cream lay about 6 or 8 cherries, halved. This will serve 12 or 14 persons. You may cut down and leave out part of ingredients if you do not want such a rich salad.

"Mon" means my. I do not know the meaning of the other word you mentioned.

A reader wants to know if there is a woman in Portsmouth who can "short measure" a baby, whatever that is.

# TIMES SERVICE PATTERN

## 1776

A PRETTY FROCK FOR MOTHER'S GIRL

1776. White challie, with blue dots, was used in this instance. The trimming is of "Val" insertion. One could make the dress of gingham or chambray, or of linen, batiste or lawn. The vest and skirt panel, collar and belt could be of contrasting material. The sleeve in wrist length is fine for cool days, while the bell sleeve is ideal for warm weather. The pattern is cut in 4 sizes: 4, 6, 8 and 10 years. It requires 3 yards of 44-inch material for a 6-year size.

A pattern of this illustration mailed to any address on receipt of 10 cents in silver or stamps.

**COUPON**

This pattern will be sent on receipt of 10 cents. Make number, name, address, etc. plain. Send to Pattern Department, Portsmouth Daily Times, Portsmouth, Ohio.

No. 1776. Size ..... Age (for child).....
Street and Number .....
Name .....
City ..... State .....

**To Get Rid of That Shiny Nose**

Use Creme Tokalon (Rosered) Actz in three nights—Never fails—The secret of the beautiful complexions: Thousands of famous actresses. Sold by
ANDERSON BROS.
and all leading dealers.

**REAL EYE COMFORT GUARANTEED**

Every pair of glasses we furnish so thoroughly satisfies the wearer that he remains in our service to his friends.

This is the cause of the consistent growth of our patronage for the past 8 months.

Our Special Toric Lenses are the finest lens ground and the best is not too good for your eyes.

Consultation free.

**E. J. STAEBLER**
Expert Watchmaker and Optician
Doerr Bldg. 823 Gallia

# D.L. Webb

Lumber, Builders' Material, etc.

Special attention to needs of contractors

Gallia Ave., corner Mabert Road

Both Phones 36



BUY YOUR GUNS OF COOPER BROS. BUY YOUR GUNS OF COOPER BROS.

# Cooper Bros.

## Hardware, Groceries, Merchandise!

We carry a complete line of Hardware of every kind. The different items of hardware we carry will number in the thousands. In one week we added more than a thousand different items, and we continue to add to our stock from time to time that we may have every conceivable article that can be used in New Boston and vicinity.

WE HAVE THE BIGGEST AND MOST COMPLETE STOCK OF HARDWARE IN NEW BOSTON AND VICINITY, AND WE SELL AT A LOWER PRICE THAN ANY OTHER. WE HAVE NO RENT TO PAY AND WE ARE BUSY SELLING OTHER GOODS WHEN NOT SELLING HARDWARE. BUY THE BEST AT THE LOWEST PRICE AT

# COOPER BROS.

Phone 627 L Gallia Pike New Boston

BUY YOUR GUNS OF COOPER BROS. BUY YOUR GUNS OF COOPER BROS.



# JONES' Milk Bread

"The Bread of Quality and Cleanliness"

Ask your grocery for it Baked By

The Jones Baking Co.

NEW BOSTON, OHIO.

Public invited to inspect our bakery at any time.



# The Biggest Value

25c ever bought. Twice the quantity and double the quality in a face cream for 25 cents. You'll agree it's the best you ever used or you can have your money back.

A. D. S. Peroxide Cream paint your cheeks from the inside, was good advice seriously given by a physician to a young girl who asked how to retain her beauty. Massage your face daily with A. D. S. Peroxide Cream. It is one of the few creams for the face that is helpful and not harmful. The cream and the massage paint your cheeks with the natural glow of health. 25 cents.

COBURN'S DRUG STORE

Gallia and Center Sts. New Boston Phone 105 L



Ask Your Grocer For

# Puritan FLOUR

COBURN BROS.

Portsmouth, Ohio

No Dairy Maid

ever made better butter than you will find in our stock. Be you most exacting, we can please you just the same. Our milk and cream represent the top notch quality from selected stock farms. Make no mistake, our dairy products are not to be surpassed in this or any other section.

PURE MILK CO.

PASTEURIZED MILK & CREAM

1619-1621 EIGHTH ST.—BOTH PHONES



CENTRAL MEAT MARKET

Oldest meat market in New Boston. Best home-killed meats, prepared under the most sanitary conditions. Come in at any time and see how clean everything is.

L. FITCH, Proprietor

Corner Stanton and Ohio Ave. New Boston, O.


# TERMINALS

Victor Elliott, N. & W. fireman, of Portsmouth, is visiting relatives at Blue Creek.

Miss Crystal Shope, of Poplar stret, returned home Thursday after spending several days with relatives near McDermott.

Harry, son of Mr. and Mrs. B. C. Boyd, of Gallia street, is ill.

Mrs. Wilbur Meacham, of Gallia street, who has been visiting relatives at Jackson for a few days, returned home Friday.

Miss Myrtle Boyd, of Gallia street, was a visitor to Portsmouth, Friday.

Beginning Sunday evening, all services at the Tabernacle will begin promptly at 7 o'clock.

All children of the Termials are requested to be present at the Junior League service at the Tabernacle Sunday morning at 9:30.

Thomas S. Kasec, section inborer who lives at Stone Coal, W. Va., while pumping a lever car Thursday at 9 a. m., when the car hit a rock, which flew up and struck him, throwing him to the ground, badly bruising his hips. He was taken to his home, where his wounds were dressed.

# SCIOTOVILLE AND WHEELERSBURG

### SCIOTOVILLE

Misses Julia Elstin and Rella Kain of Afton, who have been spending a few days with Nichols Kain, returned home, Friday morning.

Little Lillian Dawson, daughter of Mr. and Mrs. I. A. Dawson of Jackson street, is suffering with tonsilitis.

Misses Atlanta Willis and Mildred Williams of Portsmouth who have been spending a few days with Miss Marie McCall, returned home Thursday.

Mrs. William Marsh and children, Violet and Gerald, who have been spending a week with relatives at Ashland, Ironton and Haverhill, returned home Thursday. They were accompanied home by Mrs. D. A. Wade and children who will spend a few days with relatives here.

Miss Ida Slocum of Jackson county, is visiting Mr. and Mrs. Oscar Coryell of Broadway street.

Mrs. Ida Haffner, Mrs. William Leichner and Alva Leichner, of Portsmouth, motored to the home of Mr. and Mrs. Chas. Leichner of Jackson street, Thursday.

Ermatrude and Lydia Batterson of Center street, are visiting relatives at Harrisonville.

Miss Violet Smittle of Lyra, is the guest of Mr. and Mrs. Earl Smittle of Main street.

Mrs. Dan Bauer and Miss Dicie Bentley were shopping in Portsmouth, Thursday.

Miss Rose Zwickert of Fifth street, returned home after spending a few weeks with relatives and friends at Hamden and Jackson.

The single men and married men of the McClintic-Marshall Co. will play a game of baseball on their grounds Saturday afternoon at 2 o'clock. All are welcome.

Miss Myrtle Cunningham, of Sciotoville, was a guest at the Norton Hotel, Thursday.

A delightful party was given at the home of Mr. and Mrs. James McCall in honor of Misses Helen Scott and Marie McCall, Wednesday evening. The house was beautifully decorated in green and yellow and the evening was spent in games and music after which refreshments were served. Those present were Misses Mabel Swearingin, Atlanta Willis, Mildred Williams, Louise Kayser, Ethel Clausing, Ruth Ressinger, Marion Churchill, Geraldine Beloat, Augusta and Mary Agnes Cunningham, Ruth Scott, Frances Stedman and Louise McCall, Messrs. Ellsworth Damon, Lester Williams, Carl Smith, Price Sherman, Paul Stedman, Walter Dressler, Harold Dever, George McCall and Frank McCall.

### WHEELERSBURG

A class of children will make their first Holy Communion in Saint Peter's Catholic church, Wheelersburg, O., on next Sunday, Sept. 3 at 8:30 a. m. standard time. All friends are welcome.

Rev. Thomas Carey, Pastor.

A. C. Wilson, of Main street, was a business visitor to Portsmouth, Friday.

Howard Preston has taken a position as clerk in C. E. Fritz's store on Main street.

Mrs. C. H. Ketter and sons Charles and Richard, of Ironton, are the guests for a few days of Mr. and Mrs. John Duis, of West Main street.

Mrs. Young and daughter, of Charleston, W. Va., who have been the guests of Mr. and Mrs. John Croy for a few days, returned home Thursday.

**To Enter College.**

Thomas Perkinson, of 1302 Center street, will leave shortly for Carnegie, Pa., where he will enter the Carnegie Tech Schol.

**Complete Job.**

The A. E. Miller Construction company have completed their contract of putting down a sanitary sewer in the Buch & Snyder addition in East Portsmouth.

**Progressing Rapidly.**

Work on Freshous Bros.' new building at Gallia and Lawson streets is progressing so rapidly that the building will be ready for occupancy in three or four weeks. The firm will open a wholesale grocery in it.

**Begin Work Monday.**

Work on the new Hilltop sewer to be built by the A. E. Miller Construction company will be commenced next Monday. A steam trenching machine will be used by this progressive firm.

## If Too Fat Get More Fresh Air

**Be Moderate in Your Diet and Reduce Your Weight With Oil of Korein**

Lack of fresh air weakens the oxygen-carrying power of the blood, the liver becomes sluggish, fat accumulates and the action of many of the vital organs are hindered thereby. The heart action becomes weak, work is an effort and the beauty of the figure is destroyed.

Fat put on by indoor life is unhealthy and if nature is not assisted in throwing it off by increasing the oxygen-carrying power of the blood, a serious case of obesity may result.

When you feel that you are getting too stout, take the matter in hand at once. Don't wait until your figure has become a joke and your health ruined through carrying around a burden of unsightly and unhealthy fat.

Spend as much time as you possibly can in the open air; breathe deeply, and get from The Fisher & Streich Pharmacy, or any druggist a box of oil of korein capsules; take one after each meal and one before retiring at night.

Weigh yourself every few days and keep up the treatment until you are down to normal. Oil of korein is absolutely harmless, is pleasant to take, helps the digestion and even a few days' treatment has been reported to show a noticeable reduction in weight.

# NEW BOSTON

Mrs. Johanna Ehrman, of Grace street, who has been suffering with malaria for several weeks, is improving.

Charles Lochbaum, of Grace street, was in Cincinnati Friday on business.

Mrs. Agnes Craig, of Harrisonville, is the guest of Mrs. Hugh McKinley, of Grace street.

Irene, daughter of Mr. and Mrs. J. C. Harris, of Rhodes avenue, who has been ill for several days, is getting along nicely.

Mrs. Ida Hoffman, of Ohio avenue, is visiting relatives at South Webster.

Mrs. Earl Wolfe and son, of Ohio avenue, left this morning for Ashland, Ky., where they will spend a few days with relatives.

Mrs. Frank Hasselman, of Portsmouth, spent Friday with Mrs. William Hasselman, of Grace street.

Mrs. Henry Mershon, of Rhodes avenue, who has been suffering with tonsilitis for several days, is improving.

Mrs. James Hurley, of Rhodes avenue, spent Thursday with Mrs. Dennis Mershon at Portsmouth.

The committee in charge of the building of the parsonage for the Baptist church minister met at the home of Charles Burcham of Gallia avenue last evening to talk and plan the building.

William Canter, of New Boston, who operates two grocery stores in the city and one at New Boston, states that he has placed an order for a new patent oven, which will be installed at his New Boston bakery. The new oven will allow Mr. Canter to increase his output two fold, and when once in working order he is sanguine there will never be a time when he will be short of bread, pies, cakes, etc.

Thomas McCormick, clerk at Elza Duliel's grocery, of Ohio avenue, while standing in the grocery wagon this morning when the horse gave a sudden start caused him to fall out backwards, badly bruising his head.

## ARM BROKEN RESULT OF FALL

Mildred, four-year-old daughter of Mr. and Mrs. Henry Adams of near Eighth and Campbell avenue, fell off the back porch of her home Thursday evening and fractured her right arm.

## HOSPITAL REPORT IS MADE

Director E. K. S. Clinkenbeard, of the public safety department, Friday announced his monthly report on Hempstead hospital. The total number of paid patients treated at the hospital during August was 561; free patients 446. The number of paid meals served was 1503 and free meals 1321. The operations totalled 35, and deaths 2. The collections for the month amounted to $872.83.

The Mayor's police court fine collections amounted to $273 in city cases and $127.20 in state cases. Wharfmaster Henry Potter's collections for August amounted to $173.33.

**Moving Along Rapidly.**

Work on the addition being added to Edward Treat's saloon building, Gallia and Lawson streets, is moving along rapidly. Mr. Treat will open a pool room in the addition when completed.

**Threatened With Pneumonia.**

McKinley Phelps, of 1505 Grand view avenue, is threatened with pneumonia.

**Has Recovered.**

Mrs. Robert Henderson of 9th street, has recovered from a two weeks' illness with fever.

**Arrested at Depot.**

Taylor Marcum was the name given by a young man claiming Bradley, W. Va., as his home, who was arrested by Detective Andy Leslie at the N. & W. depot Friday noon.

Leslie had suggested to the youth that he take a walk around the block and sober up. Marcum definatly replied that he would see him in Hades first. "Well, you'll take a ride, then," retorted Leslie, as he summoned the patrol.

# 170 POUNDS WAS WEIGHT OF WALTZ, KY. MAN WHEN STARTED ON TANLAC; NOW WEIGHS 190

A gain in weight is usually the hall-mark of returning health and to bring about that gain naturally and wholesomely the stomach must function at its best.

The experience of Mr. F. D. Sparks, clay miner, Waltz, Ky., near Portsmouth, is a striking one in this regard. Mr. Sparks gained 29 pounds and he now tells how Tanlac, the medicine that is in so many Kentucky homes, brought about this gain for him.

"I had stomach trouble for more than three years. I tried treatment after treatment but nothing gave me substantial relief until I took Tanlac.

"When I began taking Tanlac I weighed 170 pounds. I couldn't eat anything without suffering. I am now on my fourth bottle of Tanlac and weigh just exactly 199 pounds. Can I recommend Tanlac? I can and very highly too. It has relieved me of stomach trouble."

To be charitable towards your neighbors brings its own reward. It not only helps others but gives a happy satisfaction to ourselves. Charity does not mean the giving of money alone, but means to lend a helping hand to any person who may be in trouble.

It is this great humanitarian spirit that caused Mr. Sparks to tell of Tanlac. Persons who are troubled with stomach ills, indigestion, flatuence, bloating, cramps and pains after eating, loss of appetite, failing strength through lack of nourishment and often nervous breakdowns have testified that Tanlac has relieved them. People who have used Tanlac Laxative Tablets say they are excellent.

Tanlac and Tanlac Laxative Tablets may be obtained in Portsmouth at the Fisher & Streich Pharmacy.


# STRIKE

FOR THE NEW BOSTON HARDWARE COMPANY

and get the best goods at the least prices. We have rent to pay and nothing to pay it with. Come in and get a bargain—we've got to raise the money. What it takes to kill a squirrel, we've got it.

NEW BOSTON HARDWARE CO.

GALLIA STREET NEW BOSTON, O.



LET US DO YOUR TRANSFER WORK

GUARANTEED SERVICE

NEW BOSTON and PORTSMOUTH AUTO TRANSFER COMPANY

We do transferring out of the city.

Office 497 Phones Residence 393 X

PIANO MOVING



TRADE ONLY WHERE YOU GET

GOLD BOND COUPONS

WITH YOUR PURCHASES

They cost you nothing and furnish your home absolutely free with many valuable premiums. Always ask your merchant for them.



W. M. CONLEY Restaurant

Meals and lunches at all hours

Regular Meals 25c

Next to Popular Theatre New Boston, O.



O. E. Burcham Garage

Thoroughly equipped to repair any make of automobile All kinds of accessories.

New Boston, Ohio.



Come to the New Under-Selling Store

172 Gallia Ave. New Boston

For Ladies' and Gent's Furnishings and Notions. Cheaper than present wholesale prices. Come and we will show you. We also have the Drew and Excelsior returned shoes at 194 Gallia Ave., New Boston. Cheaper and best on earth. Home Phone 1715 Y.



Harless Bros. Tailors

Wanted: 500 men to have their suits cleaned and pressed by us.

174 Gallia Ave. New Boston



"THE OFFICE"

J. LEVINE, Proprietor

3973 Gallia Avenue New Boston, O.

The finest brands of Whiskeys and Wines

Best Beer, bottled or draught

# U. S. Government Indian Land Sale In South-eastern Oklahoma

## Outright Sale--You Do Not Have to Live On This Land!

No improvement required by the government. Chance of a lifetime to buy land at a few dollars per acre. Direct from Uncle Sam on easy annual payments. Information free. Valuable grazing, timber and agricultural lands. All in the famous Oklahoma oil belt. Close to live progressive towns. No irrigation necessary. Forty-five inch rain fall. Excellent railroad facilities. See the Oklahoma Indian Land Car, now in this city, on B. & O. tracks, west of freight house on Third and Market, and learn more about the opportunities in the Growing Golden West. Call at the car without delay, bring your friends and your family. See the extensive display of Oklahoma products, both mineral and agricultural, as well as numerous, handsome photographic views of Western Development.

Maps, charts, plats, blue prints and geological surveys open to public inspection. Demonstrators on duty daily and Sunday from 9 a. m. to 9 p. m.

## Oklahoma Indian Land Car on B. & O. Tracks West of Freight House at Third and Market St

NO CHARGE FOR ADMISSION INFORMATION FREE.



## OUR ACCURACY

In fitting and making glasses has been proven by us to thousands of satisfied customers in this city and surrounding country. In order to prove to YOU our superior methods of fitting your special requirements we will give you a 30 day free trial. This offer is open to any honest person in this community.

CRESCENT OPTICAL COMPANY


# WAR

(Continued From Page One)

were posted at several conspicuous points and armored cars were stationed opposite the entrance to the barracks.

The Greek soldiers withdrew within the building. Meanwhile the Greek commander conferred with the French authorities. Just before 11 o'clock at night several unarmed Greek officers accompanied by two French officers crossed the parade ground to a pavilion in which General Sarrail awaited them. As the hour of eleven struck all the Greek troops marched from the barracks.

London, Sept. 1.—Further details of the disturbances in Saloniki are given in another despatch to Reuters Telegram Co., which says that when the volunteers ascertained the regulars were unwilling to co-operate with them they surrendered the barracks in the night, cut the water main and electric light wires and shut off food supplies. A detachment of sixty regulars attempted to break its way out to obtain supplies. Its surrender was demanded and when the regulars refused, the volunteers fired shots in the air the regulars replied with a volley, whereupon the volunteers opened fire on them compelling them to return to the barracks.

The allied commander General Sarrail, intervened to prevent further blood shed. Altogether, according to the latest reports, three men were killed and one gendarme and two volunteers were wounded. The soldiers refused to treat with the revolutionists, but accepted allied mediation. It was agreed that the soldiers should be discharged and interned at a camp outside the city. The barracks were handed over to the French. It is understood a number of the officers and a considerable proportion of the men sympathize with the revolutionary movement and will join it.

It is also reported that the entire garrison at Vodena went over to a committee representing the revolutionists.

### Rumanians Advance

**Bucharest, August 30.—(Via London, Sept. 1.)—Rumanian troops invading Transylvania have occupied the important industrial center Petroseny, and the Tarlunge Valley near Kronstadt, says the announcement of the Rumanian war office.**

The statement reads as follows:

"On our northern and northwestern fronts our advance continues with success in all directions. Our armies occupied Tarlunge Valley, near Brasso (Kronstadt) and the important industrial center of Petroseny. Our losses were very slight.

"On our southern front Hungarian monitors bombarded Turnu Magureli and Zimnitza."

Petroseny is the center of a rich coal field near the southern frontier of Transylvania, lying just north of the Valean Pass, through the Transylvania Alps. The occupation of Tarlunge Valley indicates the Rumanians are extending their invasion of the extreme eastern portion of Transylvania.

Turnu Magureli and Zimnitza are Rumanian frontier towns on the Danube river.

### Germans Penetrate British Poistions

London, Sept. 1.—Five successive attacks were made by German troops last night on British positions on the Somme front. The war office announced today that the Germans penetrated the British defenses on a small frontage at two points between Ginchy and High Wood.

### Russians Claim Big Capture

Petrograd, Sept. 1.—(Via London)—In the course of battles yesterday on the western Russian front says the Russian official statement today the Russians captured 289 officers and 15,501 men. Of this number 2,400 were Germans.

### German Air Craft Winged

Paris, Sept. 1.—Four German aeroplanes were shot down yesterday on the Somme front and another was captured, the war office announced today.

### Dissatisfaction In Portugal

**Lisbon, Portugal, (via Paris)—Sept. 1.—Several persons were wounded in conflicts between civilians and troops last night near the house of parliament. These clashes followed a session of the parliament which adopted several military measures recommended by the minister of war and a resolution of confidence in the government.**

### Germans Regain Lost Ground

Berlin, Sept. 1.—(Via London)—German troops on the Somme front in France yesterday as the result of a counter-attack, says the official statement issued today by the German army headquarters staff, regained the ground they previously had lost near Longueval and Delville Wood.

In today's official German statement Prince Leopold of Bavaria, appears as the director of the German armies on the Russian front which had been controlled by Field Marshal Von Hindenburg before he was appointed chief of the Imperial German staff.

New Fall Neckwear now on display. Si Strauss, 416 Chilli St. adv

## CAR OF FORDS

The Universal Motor company received a carload of Fords Friday morning from Cincinnati. They are to be delivered Saturday to owners. Sunday several employees of the Universal garage will go to Cincinnati to attend the Labor Day races at the new Cincinnati Speedway. Monday evening they will drive several new cars back.

## NOTICE

On account of a car of paper being lost we were delayed on our Milk Maid wrappers, therefore our 10c Milk Maid bread will be wrapped in plain wrappers for several days. Yours very truly,
1-2t ADAM PFAU.

### Cole Dismissed.

Clarence Cole, who was charged with stealing a suit case belonging to Mrs. Mary Workman, of Ashland, Ky., at New Boston, was dismissed by Mayor Davis, Friday morning. The woman failed to appear after a friend recovered the suit case for her.


DUBL-R Banishes RHEUMATISM

One package proves its value. Astonishing results; one relief! Two treatments at one price. Sold in Portsmouth and recommended by Fisher & Streich Drug Co.

GET IT TO-DAY


# RAILWAY

(Continued From Page One)

After a twenty minute session the committee of six senate Republicans authorized to draft substitute legislation was informed that the majority plan is to rush through the bill, as it has been framed, at once, and to stay in session all night, if necessary, to pass it. The Republicans adjourned without action of any kind. There were indications that the plan to draft substitute bills probably would be abandoned.

Representative Gillett, Republican, of Massachusetts, in debating the strike bill in the house, said the legislation had not been written because the Democrats had been held up.

"One hour of Cleveland or Roosevelt", he said, "would have ended this trouble."

Representative De Walt, Democrat, of Pennsylvania, declared, "no man could have done more to adjust the trouble without legislation than President Wilson."

Representative Fess, Republican, of Ohio, gave notice he would vote against the bill. Representative Cooper, Republican, of Ohio, told the house that for twenty years he had worked in the engine cab and knew from past experience what railroad conditions were.

"The men are justified," he said, "in asking their employers for better hours. The proposed legislation provides the only way to avert the strike set for Monday.

Louisville, Ky., Sept. 1.—J. G. Harrison and fourteen other Louisville and Nashville railroad conductors filed a suit in circuit court here today seeking to restrain A. D. Dye, general chairman and the general representatives of the Louisville and Nashville railroad in the national board of the Order of Railway Conductors from issuing a strike notice.


MARK DOWN SALE!
Men's $1 Leghorn Hats $1.90.
Men's $1 Madagascar Hats 50c.
Si Strauss, 416 Chilli St. adv



# Sun

Musical Comedy
GRAND OPENING
Monday, Sept. 4th

SOUTHERN BEAUTIES

The glittering gloria of mirth and laughter

Funny Comedians
Pretty Girls
Gorgeous Costumes
Bill changed
Monday, Wednesday and Friday

Monday Holiday Prices
Mat. and Night 10 and 15c


Are you "in the fog" about any question concerning life insurance?

Jas. M. Johnson

# Boy Has Close Call

Edgar Shields, aged 12 years, a son of Alvin Shields, a West Side huckster, came dangerously near being killed in an elevator accident at Sommer Bros.' hardware store on Market street, Friday.

The boy was in the store awaiting the return of his father and going up to the elevator shaft leaned over the gate which was down in its proper place, evidently failing to notice the elevator on which Leo Sommer and several customers were descending from an upper floor. Mr. Sommer was horrified when he discovered the boy in his perilous position and quickly as possible reversed the elevator, enabling the lad to squeeze his head out from between the floor of the carriage and the gate bar but not without tearing the scalp down the right side of his face. He was placed in an automobile and removed to Dr. L. G. Locke's office. Several stitches were required to sew up his wound.

**Portsmouth Lodge No. 591, B. of L. F. and E. A special meeting will be held at our hall Saturday evening, September 2, at 7 p. m. All members pleas attend.**
**E. C. GLEASON,**
adv 1-2t **Secretary.**

Mrs. John Vetter of Third street who has been suffering with rheumatism for some time past, has now developed a severe attack of pleurisy.

### Takes Old Job.

Ernest Dixon, colored, has resumed his old position as janitor at the Sun theatre.


A *new* thing for a cigarette to do

Chesterfield
CIGARETTES

They SATISFY! —and yet they're MILD

20 for 10c



813-815 Gallia St. *Joseph Brown* Kricker Bldg.

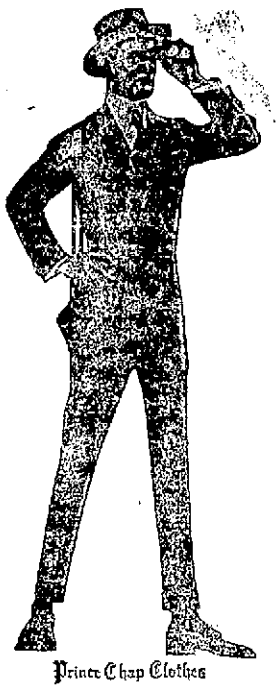


*New Fall Suits For Men, Young Men and Boys*

*Are Being Shown at This Store*

Our Fall Suits are here and we feel our selections will justify our reputation in the past, showing the newest models, fabric shadings and the most complete assortments of

MEN'S AND YOUNG MEN'S SUITS

You must buy a new Fall Suit in a short time anyhow, then why not now when our assortments are at the best?

Your Boy Will Need A New Suit For School

Better see our suits before you buy. Our boys' suits are well known to all mothers who have tried them.

*JOSEPH BROWN*

813-815 Gallia Street Kricker Building



Ask Our Customers

*To The Front*

Courteous Treatment

Again in STYLES and VALUES, YOU cannot appreciate the difference unless you see them. Be fair to yourself. Come here and get the best.

We specialize in outer garments of style and quality.

More Stylish Clothing

We GUARANTEE our clothing to give you good service. We are receiving daily the latest in

More for Your Money

Ladies' Suits
Coats, Dresses,
Trimmed Hats, Skirts,
Waists, Petticoats, Corsets,
Hose

COME and LOOK at them. Buy later if you are not ready. We are glad to show our goods.

Ask about our new selling plan.

*The WHEN*

(Home of Quality and Style)
Six Sixteen Chillicothe Street

## MUTT AND JEFF

### JEFF RIDES STRICTLY FOR PLEASURE

(Copyright, 1916, by H. C. Fisher. Trade Mark Registered U. S. Pat. Office.)

By BUD FISHER

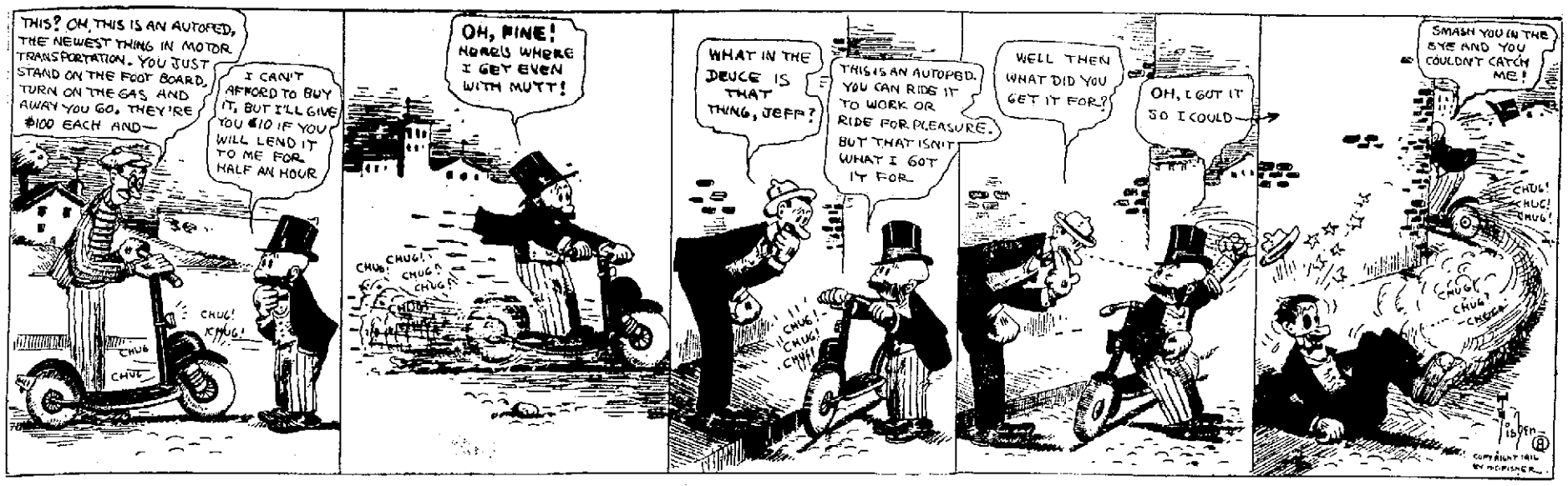


## BRINGING UP FATHER

"Copyright, 1916, International News Service."

By GEORGE McMANUS

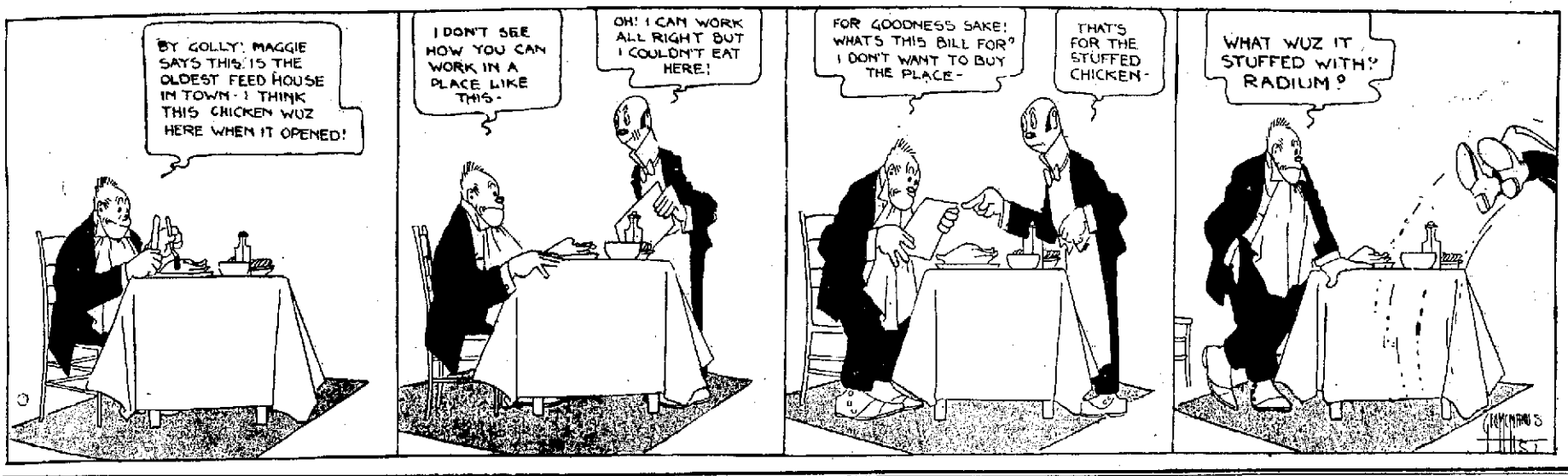


# RIVER NEWS

Portsmouth, Sept., 1, 1916. Observations taken at 8 a. m. 75th Meridian Time.

| | Stage of water feet | Fall last 24 hours | Height above low water mark | Precipitation last 24 hours inches |
|---|---|---|---|---|
| Franklin .. | 15 | 0.4 F | -0.1 | |
| Greensboro. | 18 | 7.0 F | | |
| Pittsburgh. | 22 | 5.8 F | -0.2 | |
| Wheeling.. | 36 | 4.6 R | -0.2 | |
| Zanesville.. | 25 | 7.8 F | | |
| Parkersburg | 36 | 3.0 F | -0.2 | |
| Charleston. | 30 | 6.6 R | -2.1 | |
| Dam No. 26 | | 3.7 F | -0.3 | |
| Huntington | 50 | 3.9 R | -0.2 | |
| Portsmouth | 50 | 5.3 S | -0.1 | |
| Cincinnati. | 50 | 12.3 R | -0.2 | .46 |

FORECAST

Partly cloudy over upper Ohio valley tonight and Saturday.—Probably scattered showers.

The river at Portsmouth will not change much.

F. B. WINTER,
River Observer.

The Ohio river was 5.3 ft. and stationary here Friday morning. The low water stage and the fogs combined have had the effect of greatly disarranging the schedules of river packets. All of the Greene line steamers are running behind time. The steamer Greenland is a whole day behind and will leave here for Cincinnati Saturday at 5 a. m. The steamer Greenwood is due up for Pomeroy Saturday at 1 p. m. Other local packet departures Saturday: Mildred Runyon down for Rome at 2 p. m.; Greyhound up for Huntington at 3 p. m.

Highest standard materials used by Brehmer, the Painter. 1tf

**When Itching Stops**

There is one safe, dependable treatment that relieves itching torture instantly and that cleanses and soothes the skin.

Ask any druggist for a 25c bottle of zemo and apply it as directed. Soon you will find that pimples, black heads, eczema, ringworm and similar skin troubles will disappear.

A little zemo, the penetrating, satisfying liquid, is all that is needed, for it banishes all skin eruptions and makes the skin soft, smooth and healthy.

Zemo, Cleveland.

## WILL KEEP WATERWORKS GOING

The public service department officials claim that if the big threatened railroad strike does materialize it will find the new city water works with a coal supply on hands sufficient to keep the plant running for two weeks. After that the officials would get a supply by river.

MARK DOWN SALE!

Men's $1 Varsity and B. V. D. Union Suits 79c. Si Straus, 416 Chilli St. adv

**Ghost Walks**

The employees of the various city departments received their semi-monthly pay checks Friday.

A Star In Our Profession.

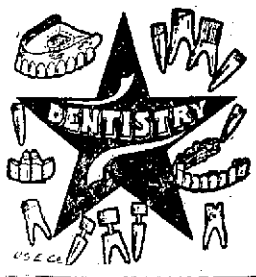


Yes, that is what we are, because without fail, we give you absolute satisfaction. Perfect fitting plates, gold and silver fillings, crowns, bridgework and the best methods of extracting.

Consult us and be convinced.

Examination Free

All work guaranteed at lowest prices

Coffman Dental Parlors

Modern Dentists

Over Security Bank
Lady Assistant
Phone 1175 Y

Portsmouth, Ohio.
Office Hours:
8 a. m. to 8 p. m.

Open Sundays

**Needy Mother Aided.**

**Mrs. Albert Castie, who claimed to have been abandoned here among total strangers by her husband Tuesday, was furnished transportation back to her home in Carter county, Ky., by the public safety department Friday morning. The woman's 17-month old baby who had been sick had taken quite a turn for the worse and fears were expressed that the young mother would not be able to get her back home alive.**

New Fall Hats on display $2 and $3. Si Straus, 416 Chilli St. adv

**Buys New Lunch Wagon**

George Jeffords, the York Place lunch wagon keeper, has purchased a new wagon, he expecting to branch out on a larger scale.

MARK DOWN SALE!

Men's $1 Union Suits 79c. Men's 50c Union Suits 34c. Si Straus, 416 Chilli St. adv

**In Indiana.**

C. H. Dean, Portsmouth Telephone Company, left Friday for Austin, Ind., for a short visit with relatives.

**In Ironton.**

C. F. Losh, division engineer of the N. & W. railway, went to Ironton on company business.

MARK DOWN SALE!

Men's 25c Com-Fit Garters 15c. Si Straus, 416 Chilli St. adv

**In Chicago.**

Feris Hamilton of the Whitaker-Glessner Company, has gone to Chicago on a business trip for his firm.

# Mrs. Jeanette Ford Accuses Expressman

Cincinnati, O., Sept. 1—Mrs. Jeanette Stewart of the Belmont hotel, prosecuting witness in the Municipal Court against William Foote, an express wagon driver, charged with petit larceney, was recognized Friday as Mrs. Ford, witness in the trial of Chas. Warriner, Big Four railroad treasurer, some years ago.

Detectives Genter and Gernhardt arrested Foote, who denied her charge that he delivered a trunk for her and $35 disappeared from it. The case was continued for several days.

**Detective In City.**

A. R. Pittman, chief agent of the Baldwin-Felts Detective Agency, of Bluefield, W. Va., was here on an inspection visit Thursday having taken a run down from Ashland, Ky.

**Hosiery Shop**

Portsmouth is soon to have an exclusive hosiery shop and it will be located at Gallia and Sinton streets, and will be conducted by Gus Kehrer. He will carry a complete line of hosiery.

Protect Yourself!

Get the Round Package Used for ½ Century.

Ask For and GET

HORLICK'S THE ORIGINAL MALTED MILK

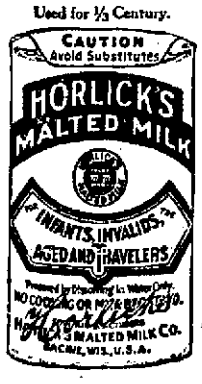


Made from clean, rich milk with the extract of select malted grain, malted in our own Malt Houses under sanitary conditions.

*Infants and children thrive on it. Agrees with the weakest stomach of the invalid or the aged. Needs no cooking nor addition of milk.*

Nourishes and sustains more than tea, coffee, etc.

Should be kept at home or when traveling. A nutritious food-drink may be prepared in a moment.

A glassful hot before retiring induces refreshing sleep. Also in lunch tablet form for business men.

Substitutes Cost YOU Same Price

Take a Package Home

1 Day Special! 95c Instead of $1.50 Saturday only

1 Day Special! 95c Instead of $1.50 Saturday only

MOTHERS, LET US HELP YOU

Start your girls to school in a new dress at a trifle cost.

95c

WE HAVE SECURED A GREAT BARGAIN in children's dresses, something that will start the town a talking about THE ATLAS NEW STORE. These dresses are positively fast colors and very up to date and as good as any $1.50 dress you ever bought. WE PLACE THEM ON SALE ON the first floor right near the door and if you will not put it off too long you will positively secure a real bargain. CHOICE SATURDAY only. See them in our window.

The Atlas Co.

406 Chillicothe Street — Grand Opera House Site

NEW FALL HATS

Nobbiest line ever displayed. They have the snap, the style, the quality. They come in all shapes and colors. Better wear one on Labor Day.

Chillicothe Street
Corner Fifth

Haas.

Always Something New — Watch My Windows

NEW FALL SHIRTS

Just received a fine assortment of new Fall Shirts. They embrace all the latest stripes and weaves. You know you can't go wrong by buying an Arrow Shirt.

## PURE-FOOD CHEW IS "OLD KENTUCKY"

**Made in a Great Modern Factory, It is Clean, Pure, Wholesome and Satisfying**

**FRUITY-SWEET IN FLAVOR**

When you put a chew of tobacco into your mouth, you want to be sure that it is clean and pure.

Plug tobacco is the most wholesome and satisfying form in which tobacco can be used, and Old Kentucky is the cleanest, purest of plugs. It is made in a modern factory—spotlessly clean and perfectly sanitary.

Then, too, in Old Kentucky you get the mellow taste of the most deliciously mild tobacco leaf that grows.

Old Kentucky is made of the choicest Kentucky Burley, each leaf being selected with more painstaking care than is the case with any other plug tobacco.

And the pure flavor of that leaf is carefully retained—you get the real Burley taste.

Chew Old Kentucky for genuine chewing satisfaction.

Try a 10c pocket plug to-day.



**STRAND THEATRE**

LAWSON STREET
Universal Program
Four reels of best pictures with appropriate music, 5 cents.



**THE TEMPLE THEATRE**
Early run pictures from the world's best producers
Eleventh, near Lawson



**Runyan Boiler Works**
Manufacturers of
Boilers, Tanks, Stacks, Fire Escapes. Boiler Repairs A Specialty
We carry in stock boiler tubes, rivets, plate and sheet iron.
Office and Works
Seventeenth and Chillicothe Streets
Phone 1225



**Geo. S. Wilhelm—Engineer**
Plans and estimates made on Paving, Sewer Work, Ditching, Laying out Additions, etc.
Laying Out City Lots a Specialty.
Will go to neighboring towns.
Office with A. E. Miller Construction Co
Rooms 49-50, Turley Building.
Phone 1335 L



**$1.65**
**CINCINNATI**
AND RETURN
VIA
**N & W RY.**

**SUNDAY, SEPT 3rd**
**BASE BALL**
Cincinnati vs Pittsburgh

Leave Portsmouth 4 a. m.
Arrive Cincinnati 7:20 a. m.
Returning train leaves Cincinnati 8:35 p. m.
City Ticket Office
Sixth St., opposite Post Office
R. E. SCOTT
Passenger Agent



**VACATION TOURS**
VIA
**C&O**

are very popular, especially the circle tours to New York for $29 up and to Boston for $32 up.

Take advantage of our special rate of $17.40 to Norfolk, Va., on sale August 1st and 15th and September 5th and 19th. A splendid opportunity to spend a two weeks vacation on the Atlantic coast at a very low rate for railroad fare.

We can also offer low summer rates to points in Michigan, Wisconsin, Colorado, California, Oregon, Washington and other states of the west and northwest, with return limit October 31st.

Call at C. & O. office, 202 Chillicothe street for complete line of descriptive literature for your vacation trip. Phone 18.

D. A. GRIMES, Agent.


# Labor Day Boxers Will Put Up A Fast Bout

Bryant Downey who is fast making a name for himself in the pugilistic world, said that of all the bouts he would like to see it would be the one at Portsmouth, Ohio, Labor Day afternoon at the Millbrook casino. Downey has met both Watson and Brown and he won over Brown and was shaded by Watson. Downey said after having met them both and knowing how they box, he would go a long way to see these boys mix it up. There will be no love lost between the two fighters, as they were matched to meet in Columbus last winter but for some reason it fell through, and each boy is more than anxious to get at the other.

To make the bout all the more interesting the winner of this bout has been promised a return bout in Columbus later in September or the first of October, which will make both boys step all the faster in order to return here, as the winner will be a drawing card and will make more than his share of the earnings in a return bout.

Watson and Brown are due to arrive here Saturday or Sunday.

# O. S. L. AVERAGES

Here are the fielding averages of the Ohio State outfielders for the past season:

| Player-Club. | G. | PO. | A. | E. | Pct. |
|---|---|---|---|---|---|
| Shelton, Hunt. | 11 | 22 | 3 | 0 | 1.000 |
| Mickiff, Hunt. | 3 | 6 | 1 | 0 | 1.000 |
| Stewart, Hunt. | 16 | 36 | 1 | 0 | 1.000 |
| Keller, Hunt. | 5 | 6 | 1 | 0 | 1.000 |
| Jacobus, Ports. | 16 | 17 | 0 | 0 | 1.000 |
| Skinner, Mays. | 6 | 12 | 2 | 0 | 1.000 |
| Gorrells, Chas. | 16 | 23 | 1 | 0 | 1.000 |
| Spencer, Chas. | 12 | 17 | 1 | 0 | 1.000 |
| Bacon, Frank. | 9 | 7 | 0 | 0 | 1.000 |
| Lobstetter, Lex. | 3 | 10 | 0 | 0 | 1.000 |
| Thomas, Lex. | 10 | 9 | 1 | 0 | 1.000 |
| Moran, Lex. | 9 | 9 | 3 | 0 | 1.000 |
| Fisher, Ports. | 36 | 78 | 8 | 1 | .969 |
| Wright, Lex. | 61 | 197 | 4 | 3 | .978 |
| Lindheim, Frank. | 24 | 33 | 5 | 1 | .978 |
| Dilks, Ports. | 51 | 65 | 11 | 2 | .976 |
| Guyn, Lex. | 50 | 112 | 3 | 3 | .974 |
| Goffnoffer, Chas. | 13 | 26 | 5 | 1 | .971 |
| J. Jones, Mays. | 44 | 91 | 9 | 3 | .971 |
| Calbert, Chas. | 54 | 105 | 14 | 4 | .967 |
| Kelser, Mays. | 8 | 20 | 4 | 1 | .960 |
| Caress, Frank. | 11 | 24 | 0 | 1 | .960 |
| Powell, Chas. | 44 | 100 | 10 | 5 | .957 |
| McHenry, Ports. | 32 | 121 | 9 | 6 | .956 |
| Schmoer, Hunt. | 20 | 57 | 6 | 3 | .955 |
| Distel, Hunt. | 37 | 68 | 7 | 4 | .950 |
| Tissin, Mays. | 38 | 73 | 5 | 5 | .919 |
| Hambrecht, Lex. | 31 | 49 | 6 | 3 | .909 |
| Kimble, Frank. | 45 | 94 | 13 | 7 | .898 |
| McGreevy, Mays. | 23 | 27 | 1 | 2 | .900 |
| Devore, Mays. | 8 | 11 | 2 | 1 | .929 |
| Keller, Ports. | 7 | 12 | 0 | 1 | .923 |
| Hargrave, Frank. | 31 | 42 | 5 | 5 | .911 |
| DeLetelle, Hunt. | 8 | 9 | 1 | 1 | .909 |
| Hedges, Frank. | 8 | 15 | 2 | 3 | .857 |
| Fisher, Hunt. | 9 | 15 | 1 | 3 | .818 |
| Curtis, Chas. | 10 | 8 | 4 | 5 | .700 |

Here is how the various teams of the Ohio State League fielded as a unit the past season:

| Club | PO. | A. | E. | Pct. |
|---|---|---|---|---|
| Portsmouth | 1417 | 624 | 79 | .963 |
| Lexington | 1447 | 638 | 81 | .961 |
| Maysville | 1393 | 547 | 79 | .961 |
| Frankfort | 1217 | 553 | 93 | .950 |
| Charleston | 1324 | 531 | 115 | .917 |
| Huntington | 1023 | 476 | 78 | .898 |

Portsmouth and Maysville were the for the batting honors this season in the Ohio State League. The averages.

| Club | AB. | R. | H. | Pct. |
|---|---|---|---|---|
| Portsmouth | 1969 | 275 | 407 | .206 |
| Maysville | 1968 | 268 | 418 | .254 |
| Charleston | 1791 | 252 | 428 | .239 |
| Frankfort | 1599 | 183 | 382 | .239 |
| Huntington | 1825 | 181 | 324 | .229 |
| Lexington | 1712 | 211 | 402 | .235 |

That there were some natural batsmen in the Ohio State league is evidenced by the number who hit better than .300 the past season. Here is the list:

| Player-Club. | G. | AB. | R. | H. | Pct. |
|---|---|---|---|---|---|
| Singleton, Ports. | 11 | 38 | 8 | 18 | .474 |
| Dilks, Ports. | 52 | 197 | 44 | 81 | .413 |
| Kelser, Mays. | 21 | 87 | 26 | 23 | .379 |
| Mueller, Mays. | 22 | 77 | 9 | 29 | .377 |
| M. Kelly, Frank. | 17 | 105 | 18 | 39 | .369 |
| Crum, Hunt. | 7 | 24 | 3 | 10 | .357 |
| Kolbacker, Mays. | 26 | 69 | 9 | 26 | .344 |
| Calbert, Chas. | 54 | 197 | 42 | 67 | .340 |
| J. Jones, Mays. | 44 | 173 | 26 | 59 | .331 |
| Skinner, Mays. | 20 | 70 | 8 | 25 | .329 |
| Spencer, Ports. | 52 | 177 | 22 | 58 | .328 |
| Lobstetter, Ports. | 42 | 153 | 33 | 49 | .320 |
| Spencer, Chas. | 14 | 47 | 7 | 15 | .319 |
| R. Jones, Frank. | 17 | 53 | 7 | 20 | .317 |
| Lindheim, Frank. | 24 | 88 | 16 | 27 | .307 |
| Calhoun, Chas. | 50 | 153 | 33 | 54 | .311 |
| J. Kelly, Mays. | 24 | 81 | 19 | 25 | .309 |
| Coyle, Mays. | 20 | 81 | 12 | 25 | .309 |
| Francis, Mays. | 12 | 32 | 5 | 12 | .308 |
| Kimble, Frank. | 47 | 173 | 40 | 54 | .303 |


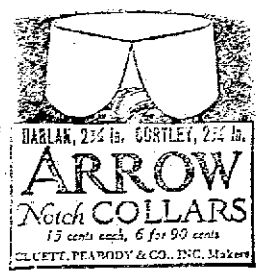




**Hotel Manhattan And Restaurant**
ALEX CHUCALES, Prop.
European Plan. Reasonable Rates
Rooms and Bath



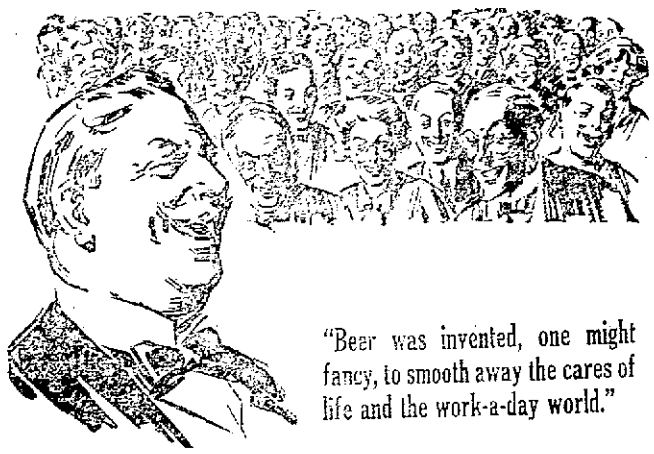

"Beer was invented, one might fancy, to smooth away the cares of life and the work-a-day world."

"Crystal Gold" Beer is a quality expression of the beverage of health and happiness, of contentment and good cheer.

"Crystal Gold" carries into the home a pure and wholesome food product—a refreshing beverage that contributes much to the joy of living and to the pleasures of hospitality.

It is liked for its mellow richness—its delightful palate-pleasing, appetizing tang; for its health benefits.

Quality, matchless skillful brewing, long ageing and bottling under the excellent conditions makes "Crystal Gold" what it is.

A Food Product of Golden Barley and Aromatic Hops

"Crystal Gold" The Beverage of Health and Good Cheer

A telephone message to us will bring a case promptly to your door.

Telephone No. 94

"Crystal Gold" is the product of Home Industry. Your orders for this beer help toward the prosperity of Portsmouth. They will help you.

The Portsmouth Brewing & Ice Co.

PORTSMOUTH, OHIO.


# IRONTON WILL PLAY HERE SUNDAY

One of Ironton's strongest semi professional teams will play William Gableman's team in Millbrook park, Sunday afternoon, the game starting at 2:30. Portsmouth will play two games in Ironton on Labor Day.

Mr. Gableman will have several leaguers in his lineup and local fans may rest assured that there is going to be a real ball game in Millbrook Sunday afternoon.

## AFTER GAME

The fast McClintic-Marshall Company uniformed team would like to play one or two games on Labor Day, owing to cancellation with Steel Plant team.

Will pay expenses to any team within reasonable distance. All games to be played at Scioto ville, at bridge site.

Waits Station plays here Saturday, and New Boston Cubs Sunday. Would like to book McDermott for two games Labor Day on our grounds.

All Saturdays and Sundays in September open for games. Address all mail to Manager of Base Ball Team, Box 192, Scioto ville, O. Phone 57 Scioto ville.


# Ambition Pills

**For Nervous People**

The great nerve tonic—the famous Wendell's Ambition Pills—that will put vigor, vim and vitality into nervous tired out, all in, despondent people in a few days.

Anyone can buy a box for only 50 cents, and Wurster Bros. are authorized by the maker to refund the purchase price if anyone is dissatisfied with the first box purchased.

Thousands praise them for general debility, nervous prostration, mental depression and unstrung nerves caused by over-indulgence in alcohol, tobacco, or overwork of any kind.

For any affliction of the nervous system Wendell's Ambition Pills are unsurpassed, while for hysteria, trembling and neuralgia they are simply splendid. Fifty cents at Wurster Bros., and dealers everywhere. Mail orders filled, charges prepaid by Wendell Pharmacal Co. Inc., Syracuse, N. Y.



**An Historical Fact**

PURELY VEGETABLE S.S.S. FOR THE BLOOD — USED FOR 50 YEARS SUCCESSFULLY

Even before the days of our Forefathers, extracts from the same kind of roots, herbs and barks, now used in compounding the ingredients for S.S.S., were well known and extensively used among the Indians.

Science and Modern methods have only changed the Indians way of handling the materials, the essential features are still in evidence in S.S.S.—Nature's Greatest Blood Purifier—and a natural sequence of the Indians favorite medicine.

GET THE GENUINE S.S.S. AT YOUR DRUGGIST.

S.S.S. Co. Atlanta, Georgia



Vacation days are almost here,
And as you pack to go away,
Provide you well that wholesome cheer,
The eight times sweated R. & J.

At Every Stand
R. and J. Big Havana

Phone 4444-X
The Rickey-Johnson Co


# "Bluecoats" Trounced

A crowd of from between 500 and 600 grownups and a number of youngsters found enjoyment in witnessing an alleged baseball game between the police and River City band team at Millbrook, won by a score of 13 to 3.

Starmes' "goosebone" proved too much for the mace-wielders, while Beaumont, who did the nursing for the police, was hit freely and had to be relieved in the eighth by Lewis.

The sensational fielding of Bill Gableman in the left garden was easily the feature of the game, he making one circus catch after another. Tom Albrecht also made a pretty stop of a fierce line drive with his bare hand, he refusing to wear any gloves, preferring to show the players and fans how the national sport was played in the good old days of the early '90s. Tom also made a determined effort to get under a foul ball over near the score board. As he got within ten feet of it his pants came down, and while busily engaged in trying to adjust himself again the ball beat him to the ground. Schwoebel caverted about the field like an ice wagon, while Dobbins' work in center was also off color. He was asleep when the first ball was hit into his field.

The police substitutes made careful notes of pointers in the playing of the musicians which will be carefully studied at the Seaside this winter in the hope of enabling the coppers to turn the tables upon them next season.

## NATIONAL LEAGUE

**YESTERDAY'S RESULTS**

Pittsburgh 3; Boston 2. Game called in 5th for Boston to catch train.
St. Louis 1; Chicago 8.
Others not scheduled.

**GAMES TODAY**

Brooklyn at Philadelphia.
New York at Boston.
Cincinnati at Pittsburgh.
Chicago at St. Louis.

**HOW THEY STAND**

| Club. | W. | L. | Pct. |
|---|---|---|---|
| Brooklyn | 72 | 44 | .621 |
| Boston | 69 | 46 | .600 |
| Philadelphia | 67 | 49 | .578 |
| New York | 56 | 58 | .491 |
| Pittsburgh | 55 | 64 | .462 |
| St. Louis | 55 | 68 | .447 |
| Chicago | 55 | 68 | .447 |
| Cincinnati | 46 | 78 | .371 |

## AMERICAN LEAGUE

**YESTERDAY'S RESULTS**

New York 3; Detroit 7.
Philadelphia 1; Chicago 7.
Boston 1; St. Louis 2.
Washington 5; Cleveland 3.

**GAMES TODAY**

Philadelphia at Washington.
Boston at New York.
Others not scheduled.

**HOW THEY STAND**

| Clubs | W. | L. | Pct. |
|---|---|---|---|
| Boston | 71 | 52 | .577 |
| Detroit | 69 | 57 | .548 |
| St. Louis | 69 | 58 | .543 |
| Chicago | 69 | 58 | .539 |
| New York | 65 | 59 | .528 |
| Cleveland | 62 | 60 | .507 |
| Washington | 59 | 72 | .402 |
| Philadelphia | 27 | 94 | .223 |

## NEW MEMBERS ARE ENROLLED

Ralph Aler, Leslie Van Gorder and G. W. Davis have enrolled as members of the Portsmouth Rifle Club being formed by Gorrell Carroll. The Chillicothe club received their rifles and 6,000 rounds of ammunition this week.

# HILL BOUND OVER

Charles Hill, the Hamden young man charged with forging the name of Harry Malone, of the West Side, to checks and passing them on West End saloon keepers was bound over to the grand jury by Mayor Kaps in the sum of $200 Thursday afternoon.

THE WEATHER IS HOT!
AND YOU FEEL IT A LOT!
OUR ICE CREAM
YOU WILL DEEM
JUST TOUCHES THE SPOT!

**George Freund**
DRUGGIST
Gallia and Offnere Streets


# SPORTLETS

Yale has 85 players already trying for the 1916 eleven. Old Eli evidently intends to get an early start this season.

Chicago, Sept. 1.—Larry Doyle, traded by the New York Giants to the Chicago Nationals in the deal for Heinie Zimmerman, signed a three-year contract with the Chicago team today, after holding out several days. It is said Doyle will receive $7,500 a year from the Cubs.

Squire John W. Byron, who attended the state fair at Columbus Thursday was treated to a surprise. He saw his brother-in-law, Oscar Vallery, racehorse owner, Derby, O., take first money in the 2:25 pace. The time was 2:16¼ and the heats were 1,2,2,1,1.

Vallery is considered to be one of the best drivers in the state and has captured six races with the same horse within the past three weeks. Last year at the state fair he won over $4,000 with a string of horses.

The Brooklyn Trolley Dodgers are now three full games ahead of the Boston Beanies. Had the Dodgers played any kind of ball on this trip they would have had the pennant sewed up by this time.

After a fine season with the Eccles, W. Va., team, winners of the Coal league pennant, Catcher Chuck McDaniels has returned to his home here. He batted and fielded in his usual steady style. McDaniels was one of the best catchers in the Ohio State as long as it lasted this season.


**Pure Spices!**

The taste depends upon the
"Seasoning
You can be sure it will taste best if you use our
High Grade Spices
They're the choice of cooks who know.

Wurster Bros.
Rexall Store
419 Chillicothe Street


**NOTICE**

James Andrews, whose place of residence is unknown, will take notice that on the 2nd day of August, 1916, his wife, Clara Andrews, filed her petition in the Court of Common Pleas of Scioto County, Ohio, praying for divorce from him and the custody of her minor child, Lucile Andrews, on the grounds of extreme cruelty and gross neglect of duty, being Case No. 14488 in said Court.

Said cause will be for hearing on or after September 16th, 1916.

CLARA ANDREWS, Plaintiff.
Blair & Kimble, Attorneys. 4-6 Fri.

**NOTICE**

Patrick Henry, whose place of residence is unknown, will take notice that on the third day of August, A. D. 1916, the Nora Henry, filed her petition in the Court of Common Pleas of Scioto County, Ohio, being Cause No. 14495 praying for a divorce from the said Patrick Henry, on the grounds of more than three (3) years wilful absence and gross neglect of duty, and that said cause will be for hearing on and after Monday, the eleventh day of September, A. D. 1916.

NORA HENRY.
Geo. M. Osborn, Atty. 4-6 Fri.


# They Have Arrived!

All the latest shades, weaves, etc., to be worn this Fall and Winter, are now ready for your inspection. We will be pleased to have you call and look them over, whether you are ready to buy or not.

**Suits to Measure**
**$15.00**
Samples Cheerfully Given

**Crown Tailors**
604 Chillicothe Street
Portsmouth, Ohio.
Originators of $15 Tailoring



**NEW PATTERNS**
Have Arrived
An expert tailor at your service
**McGarry, THE TAILOR,** 821 GALLIA

**We put it up to Hundreds of Dentists**

*Long before SENRECO was offered to you we submitted it to hundreds of dentists, requesting that they put it to every test. Told them that we believed Senreco to be an unusually good dentifrice, especially as to its cleansing qualities and its remedial action on sore, soft, bleeding gums; in the treatment of Pyorrhea, etc. Submitted the formula and asked them their opinion. They tested Senreco from every angle; some going even so far as to make a chemical analysis—*

**And They Voted Yes**

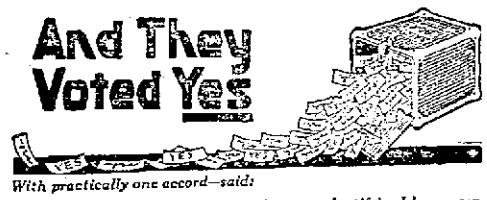

*With practically one accord—said:*

*"Senreco appeals to me more than any dentifrice I have ever seen." "I cannot say too much for Senreco. It's one of the best I have used." "I can recommend Senreco as the best." "Makes the teeth glisten and is free from injurious ingredients, including pumice and grit." "I am indeed glad to get a tooth paste that does the work." "Congratulate you on formulating a dentifrice that gives one a new idea of mouth cleanliness, etc." (These quotations are from the dentists' reports. Originals on file at our office.)*

*With such endorsements from the men who know why not go to your dealer today and get a tube of SENRECO—25c. Keep your teeth REALLY CLEAN, and protect yourself against Pyorrhea and decay.*

*A copy of the folder, "The Most General Disease in the World" together with a liberal trial size tube of SENRECO will be mailed you for 4c in stamps. The Sentanel Remedies Co., Inc. Dept. B, Masonic Temple, Cincinnati, Ohio.*

WHEN YOU TAKE A DRINK

whether the weather is cold or hot, you want just what suits you, and you want the best. That is why we call attention to our brand of liquors. When you see our name on the bottle you can be sure that you are getting the beer and just what you want. Most people have tried our liquors, but if you are a stranger to them, get acquainted today.

The Glockner & Meyer Co.
431-433 Front Street



517 GALLIA STREET NEAR POST OFFICE
**FINDEIS' CAFE and RESTAURANT**
OYSTERS, FISH, STEAKS, CHOPS
DINNER LUNCH 25 CENTS
REGULAR SUPPER 25 CENTS
MOERLEIN'S BEER ON DRAUGHT



**NOTICE**
**To All Gas Consumers**

When using a gas range, if the flame blackens the utensil, it is because the burners need cleaning and adjusting. If the flame in the heating stove is yellow, it is due to the same cause.

If you are having any of these troubles, notify us, and we will have a man call and adjust your stove.

The Portsmouth Gas Co.

# School Days

Let The Kiddies Skate to School

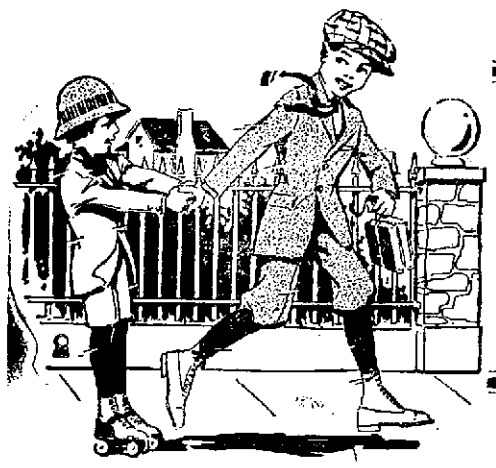

FREE Roller Skates With Boys' Suits $5 and up

The summer vacation is nearing an end. School days will soon be here. Start the boy in right with one of our special school Suits with an extra pair of pants—they're as near wear proof as they can be made and we have a big variety to show now at $5 and up.

The new Fall caps and hats are arriving daily. You'll be sure to find one to please you.

## School Shoes Too

Ranging in price from $1.25 to $3.00

## LEHMAN'S

THE LIVE STORE


## Reject Saloon Transfer

The Scioto county licensing board Friday rejected the application of Alf Ray for a transfer of his saloon license from No. 1015 Waller street to No. 1541 Gallia street.

The board took the attitude that the newly sought for location was undesirable for saloon purposes owing to the fact that it is a residential district and because of its close proximity to Trinity and Holy Redeemer churches.

An application was received from Jos. Krausz for a saloon license at New Boston, that village because of an increase in population being entitled to an additional saloon.


# Shorthand, Typewriting and Book-Keeping

We teach the most approved systems and the demand for our graduates is greater than the supply.

Good positions at good salaries and no slack time.

A small investment in a business education will bring you good returns all your life.

Easy monthly payments at the

## Portsmouth College of Business

will give you the opportunity you need. Write or call and see us.

**School Opens Sept. 5th**
**ENROLL NOW**


## BUILDING PERMITS

Ella D. Fitch, sanitary sewer tap at No. 1911 Eleventh street.

W. A. Wurster, $100 addition to restaurant property at No. 740 Fifth street, ;J. L. Samson, contractor permits were issued for sanitary sewer taps at the following properties: E. J. Zeigler, Second and Madison streets, $100; Melvin Kessick, No. 2107 Eighth street; M. W. Kehoe, No. 1815 Dexter avenue.

## COUNTY NEWS

Mr. ad Mrs. Henry Frische entertained the following relatives and friends at their home on Sugar Camp, Sunday: Mr. and Mrs. William Frische, Eden and Emil Will, Agnes Seidel, Margaret McNamara and Winnie Montavon of Portsmouth, Mr. and Mrs. John Sherman and son, George, Mrs. Catherine Delabar, Mr. George Hock, Lewis Sherman, Florence and Frank Will, Mary, Gertrude, Carl, Edward and Albert Delabar, Henry Seidel, John, Henry, Mayme and Rose Frische.

Inspection Day will be held Labor Day at the school building at Lucasville. The members of the board of education will be present to show any one through the building. During the vacation months new steps and new seats were added and the walls were redecorated, giving the school a new appearance. Parents are especially invited to see where their children will go during the winter months.

William Scarl of Columbus, who has been visiting Mr. and Mrs. Warren Turner of Lick Run, for a few days, returned home, Friday.

Everitt Bandy, of South Webster, has just returned from Charleston, W. Va., where he has been employed all summer in a photograph supply house.

## Rev. Oakley Arrives Home

Rev. Charles R. Oakley and family returned Friday from their month's vacation. They visited friends and relatives at Mansfield, O., their former home ,and at Lexington, Ky., where Mrs. Oakley's parents reside. Rev. Oakley stated that he had gained several pounds during his rest period and that he never felt better in his life. He will preach at the First Christian church both morning and evening, Sunday. The pulpit has been vacant since Rev. Oakley began his vacation.


**MARK DOWN SALE!**
Men's 50c Leather Belts 39c. Si Straus, 416 Chilli St. adv


## OBITUARY

### Mrs. Mary Jane Marquette

After a three weeks' illness with bronchitis, death at 11:10 Thursday night claimed Mrs. Mary Jane Marquette, wife of the late Mr. Michael A. Marquette, who passed to his final reward on March 21, 1916. Mrs. Marquette had been precariously ill for several days and relatives and friends were prepared for the worst. She died at the family residence, 720 Seventh street.

The deceased had for 40 years been a highly regarded resident of Portsmouth and the news of her passing away will bring sorrow to many hearts. Mrs. Marquette, who was 70 years of age, was born in Harper's Ferry, W. Va. She is survived by five children: J. C. and Gordon, of Cincinnati, who were at their mother's bedside when she passed away; Anna, Harriet and Mrs. Dee Haywood, and one brother, Thomas Bateman, of Piketon. It will be recalled that death five months ago claimed Mrs. Marquette's only living sister, Mrs. Jennie Kellison, who died in Columbus. She was laid to rest at Piketon.

Mrs. Marquette had for many years been an active and conscientious member of Bigelow church. Her happiest moments came when she was caring for her interesting family or in looking after her extensive church work. She was a member of the Home and Foreign Missionary societies of Bigelow and had rendered years of invaluable service to these organizations. She was of a sunny disposition, always an optimist, and she will be missed. Gracious and kind, and ever ready to assist the needy and worthy, a truly good woman passed to her heavenly reward when Mrs. Marquette answered the final summons.

The funeral services will be conducted Monday afternoon, at 2 o'clock, from the home, 720 Seventh street, and the last rites will be in charge of the Rev. C. E. Chandler. Interment will be in Greenlawn.

### Harold McCain

Harold, the one-year-old baby son of Theodore McCain, a steelworker, and Mrs. Garnet Huston-McCain, died at their home, No. 318 Fourth street, Thursday night at 11 o'clock, after a two months' illness with stomach trouble. Besides the parents, the baby is survived by one sister, Genevieve, aged 3 years. The funeral will take place from the home Saturday morning, at 9 o'clock.

### Robert Bruce Schirrmann

Death for the first time invaded the family of Dr. Harry A. Schirrmann, Friday morning, at 2:20 o'clock when Robert Bruce Schirrmann, the one-year-old baby son of the household, passed away.

The baby died from the effects of a ten days' siege of whooping cough. The grief-stricken parents have the heart-felt sympathy of their legion of friends over their loss. The four other surviving children of the family are: Gretechen, aged 7 years, Augusta, aged 5, Marian, aged 4 and Harry, aged 2. No arrangements have as yet been made for the funeral.

The funeral will take place from the bereaved home Saturday afternoon at 3 o'clock. Rev. S. Lindenmeyer, pastor of the German Evangelical church, will conduct the services. Burial will be in Greenlawn cemetery.

### John S. Bishop

After a nine weeks' illness with a complication of diseases, death claimed John S. Bishop at his home on East Third street at 11:15 p. m., Thursday. He was a son of William and Keziah Bishop and was born October 3, 1866 at Portsmouth. He leaves a wife, Anna Bishop and five children, John at home; William married, living in Portsmouth; Clara, wife of John Soister of Sandy Springs, Ruth and Nellie May at home. He is survived by two sisters, Mrs. Ella Gable and Mrs. Nannie Ridenour, a half brother, Chas. A. Zull and a half sister, Mary S. Ball. The funeral will take place from the late home, 1301 East Third at 3:30 Saturday afternoon. The funeral will be private and burial will be at Greenlawn.


# Ask a Friend Who Owns a Pair

**BENNETT-BABCOCK OPTICAL CO.**
839 GALLIA STREET
Exclusive Manufacturing Opticians

*The acme of Courtesy*

The acme of courtesy is to be found in our conduct of a burial service. Our men are trained to respond tactfully to every occasion and our complete, modern equipment guarantees that the service will be of proper dignity.

Auto Ambulance Service

**F. C. DAEHLER CO.**
612-616 Second Street

**Roy C. Lynn**
UNDERTAKER AND Funeral Director
Auto Ambulance Service
BOTH PHONES 11

**GEORGE PFEIFFER**
Funeral Director and Undertaker
Miss Anna Pfeiffer Lady Embalmer
Home Phone 211
Bell Phone 331-R
Eighth and Chillicothe Sts.
Branch Office
New Boston, 222 Rhodes Ave.

# Promises are Worth What You Think But Performance Counts

Our optical business proves 15,000 reasons why you should entrust your eyes to our care. 15,000 cases on our records successfully handled. Think what that means.

We promise you careful attention, accurate fitting, prices not excessive but in keeping with the service we render, and a positive promise not to undertake any case which we do not believe we can benefit.

But all our promises are worth what you think unless they are backed by 15,000 cases successfully treated. That is a fact, not a promise. That carries conviction that cannot be doubted.

If you are not convinced that the optician and optometrist whom you consult can and will benefit you, you'd better not try him. Eyes are far too precious to entrust to a doubtful firm.

If you feel that your case is not serious, and that you can afford to trifle around with it, you may find yourself in a condition where it is serious.

Fitting eyes is a science with us, treated as such. Also it is a responsibility that we accept with seriousness. We propose to do only good refraction, to handle only cases which we believe we can benefit, and to give each patron the care and attention that his case requires.

**Albert Zoellner**
**Karl Zoellner**
Opticians and Optometrists
Third and Chillicothe

# WINTER'S Economy SHOE STORE IS THE PLACE

SHOES
I
SHOES
N
SHOES
T
SHOES
E
SHOES
R

*We Fit Your Feet*


## WITH THE SICK

Ledlie Conger, who recently underwent an operation for appendicitis, was discharged from the Hempstead hospital Friday.

Frank Houser, a butcher of Jackson, Ohio, Thursday afternoon was operated upon in the Hempstead hospital. He was reported resting easily Friday.

Miss Mabel Oakes, 1652 Grant street, was operated upon Friday by Dr. W. A. Braunlin for a tumor of the nose and nasal catarrh. The patient was reported to be resting easily.

Mrs. Floyd Chabot was successfully operated upon for appendicitis in the Hempstead hospital, Thursday.

Mrs. Mary Walker, who lives near Fullerton, was operated upon Thursday by Dr. O. W. Robe and A. P. Hunt, of Fullerton.

Mrs. Ben Pyles and Mrs. Henry Daniels, of Shyville, Pike county, underwent surgical operations Friday. They were performed by Dr. O. W. Robe, of this city, and C. H. Wilson, of Piketon.

Misses Mabel Kreitz and Cecelia Pfeiffer who have been the guests of Mr. and Mrs. John Grummell, of Front street, Thursday returned to their homes in Covington, Ky., where they attend high school.

Mrs. Philip Frantz is ill at her home on Eleventh street.

Capt. James Spencer has returned home from Grant Hospital, Columbus, where he recently underwent a surgical operation of the eyes.

Mrs. Jos. Stokley, wife of Officer Stokley, continues very ill at their home, No. 1240 Third street.

John Brother, of McCullough, who makes his home with Rev. Father Mertlau, is very ill and not expected to live.

**E. C. Hood of the Anderson Bros. Company has recovered from a severe attack of sore throat. In two days as a result of it Mr. Hood lost seven pounds.**

James, a five-year-old son of Adolph Brunner, Jr., underwent a surgical operation for the removal of adenoids at the Brunner suburban home back of East Portsmouth, yesterday.

Edward, son of Mr. and Mrs. Victor DeLotelle, of 1533 Third street, underwent a successful operation in the Hempstead hospital Friday morning. It was performed by Drs. Carl and Walter Braunlin.


**MARK DOWN SALE!**
Boys' $1 and $1.50 Wash Suits 79c. Boys' 50c Wash Suits 39c. Si Straus, 416 Chilli St. adv


### Returns To Indiana

Howard Welling, who for the past six weeks has been visiting his grandparents, Mr. and Mrs. Charles Thompson, of Seventh street, returned Thursday to Madison, Ind., where he attends high school. He expects to graduate next year.


Men's Regal Shoes $4.50. Si Straus, 416 Chilli St. adv


NOTICE TO CONTRACTORS.

Notice is hereby given that, until twelve o'clock, noon, of Saturday, September 30, 1916, sealed proposals will be received at the office of the Clerk of the Board of Education of the Wheelersburg Rural School District, Wheelersburg, Ohio for the erection and completion of a school building for said Board of Education, in accordance with plans and specifications now on file in the office of the Clerk.

Each bid shall contain the name of each and every person interested in the same, and shall be accompanied by a surety bond equal to thirty-five per cent. (35) of the bid, or a certified check equal to two per cent (2) of the bid. The successful contractor or contractors shall enter into a bond equal to fifty (50) per cent of the bid.

Both labor and material must be separately stated in the bid, with the price therefor.

None but the lowest responsible bid will be accepted, and the Board reserves the right to reject any or all bids, to accept any part of a bid which is lower than the same part of any other bid; or to accept any bid for both labor and material which is the lowest in the aggregate.

Separate bids will be received at the same time for the installation of the heating and ventilating system, in accordance with the plans and specifications on file as above.

Bids will be opened Saturday September 30 1916, at 7:30 p. m.

By order of the Board of Education of the Wheelersburg Rural School District, Wheelersburg, O.

J. F. SHELA, Clerk.

1-4Fri. Wheelersburg, Ohio, Sept. 1, 1916.

# TWO PRISONERS ESCAPE FROM VANCEBURG JAIL

George Fox, who was arrested by Patrolman George Harding here for the Lewis county, Ky., authorities a few days ago was one of two prisoners who broke jail at Vanceburg, Ky., at midnight Thursday.

Word that Fox had escaped was received by the local police early Friday morning from Jailer H. F. Sullivan, who asked that a sharp lookout be kept for him. He was to have been tried next month on a charge of dynamiting fish in the river, which is a penitentiary offense in Kentucky.

The other escaped prisoner is George Hymes, of Concord, Ky., who was charged with carrying a concealed deadly weapon. The men picked a hole in the brick wall of the jail large enough for them to crawl through. Just what instrument or tool was used in making the hole is not known as a search failed to develop anything about the prison or premises that might have been employed for that purpose.

There were two other prisoners in the same cell room who could also have gained their liberty, but they did not avail themselves of the opportunity. They are H. L. Morgan, who was given a ten years penitentiary sentence on a charge of having carnal knowledge of a female person under sixteen years of age, but who is awaiting action favorable to him by the Court of Appeals, and Harry Wilson, who was locked up for train riding while officers were investigating other minor offenses supposed to have been committed by him.

The jail delivery was the second that has occurred at Vanceburg this summer. Dick Johnson, a Portsmouth man, was awaiting trial on a larceny charge for stealing chickens, bored his way through the same brick wall the night of July 3rd and has never been apprehended. He is said to have received outside help.

Jailer Sullivan made the discovery of the latest delivery upon reaching the jail Friday morning at 4 o'clock.

# Edelson Car Hit Pole

After taking several children from the enighborhood out for an automobile ride Thursday afternoon, Mrs. M. E. Edelson, Ironton, daughter of Mr. and Mrs. Al Hammel, Second street, returned to her parents' home and after luncheon started for a ride on on the Hilltop. Coming up Fourth street, she accidentally ran into the Maddox alley, believing it to be a street, and struck a telephone pole before the machine could be stopped. A fender was bent.

# Presidents Of Unions Will Act As Aides

Grand Marshal Wm. Abrahams of the Labor Day committee, stated Friday that presidents of the various unions that will take part in the big parade Monday will act as aides of their unions. Mr. Abrahams says the parade will be one of the biggest of the kind ever witnessed in the city.

## 52 MARRIAGE LICENSES; 20 DIVORCES

Cupid is doing a land office business.

During the month just closed, fifty-two licenses were consummated and during the same period of last year, thirty certificates were issued and this was considered good. Almost a hundred per cent gain.

While Madame Divorce is not keeping pace with Cupid, she is certainly making a splendid race. During the month of August there were twenty divorce cases filed against nine of last year, showing a gain of over one hundred per cent.

**New Barber For Crystal**

Henry Baker, proprietor of the Crystal barber shop telegraphed transportations to L. C. Ragland, Pocahonts, W. Va. Ragland has been employed by Mr. Baker as barber.

**Big Picture For Ashland**

"The Birth of a Nation" will be shown at the Grand Theatre, Sixteenth street and Winchester avenue, Ashland, Ky., on September 4, 5 and 6.

**In Columbus**

Rube Lawson, of South Portsmouth, left yesterday on his annual visit to the State Fair at Columbus.

**Goes To Lawshe**

Maurice (Pat) Daulton, youngest son of Groger J. W. Daulton, left Wednesday on a vacation trip to Lawshe.

**Attended Fair**

Attorney Theo. K. Funk spent Thursday in Columbus attending the State Fair.

**Here From Indiana**

William Lowry, a lumber inspector, of Fort Wayne, Ind., who was formerly engaged in the meat business with Brand & Lowry here, is here on a visit to old friends.

Sober and competent workmen with Brohmer, the Painter. 1tf


For Pimply Faces Try Cuticura Soap and Ointment

Samples Free by Post

A simple, easy, speedy treatment. Smear the pimples lightly with Cuticura Ointment on end of finger and allow it to remain about five minutes. Then wash off with Cuticura Soap and hot water and continue bathing for some minutes. This treatment is best upon rising and retiring, but is usually effective at any time.

For pimples, redness, roughness, itching and irritation, dandruff, itching scalp and falling hair, red, rough hands and baby rashes, itchings and chafings these fragrant super-creamy emollients are wonderful. They are also splendid for nursery and toilet purposes.

**Sample Each Free by Mail**

With 32-p. Skin Book on request. Address post-card "Cuticura, Dept. 17, Boston." Sold throughout the world.



# Attention, Mothers

Stop darning those stockings. Make them wear longer by buying knee protectors for the boys and girls,—right now.

Of course you remember last year it kept you busy darning just as soon as the kiddies started to school.

## Special Prices on Children's Low Cuts

## Frank J. Baker

Rubbers Raby Shoes — The Sleepless Shoeman — 845 Gallia



# --Announcing the opening of our fall and winter season

Our counters, shelves and racks are loaded down with the season's newest creations as well as the staple weaves in fine All Wool fabrics direct from America's largest and best mills.

## Our Business Policy For This Season

Notwithstanding the tremendous increase in the cost of all raw materials that go into the making of our clothes we have decided to maintain the same high standard of woolens, trimmings and workmanship as heretofore.

While our profits on each garment will be lessened through this policy, we will regain it in the great volume of business we anticipate on account of the wonderful values we are going to give. See them and be convinced.

# SUITS and OVERCOATS

Tailored To Order — **$15 and $18.50** — Tailored to Measure

THE GREATEST TAILORING VALUES IN AMERICA

There isn't a style garment we can't cut or make. Our expert designer and cutter is right here in our store and at your service at any time. We draft a separate pattern for each and every garment. We guarantee you an absolute fit. We will not allow a garment to leave our store unless we are perfectly satisfied with the fit and the customer is well pleased in every respect.

COME IN TOMORROW AND INSPECT OUR STOCK. YOU ARE NOT OBLIGATED TO BUY.

# UNITED WOOLEN CO.

Chillicothe Street, Opposite Post-Office


# Ship Lathes To Russia

The Portsmouth Engine Company made a shipment of lathes to Petrograd, Russia, Thursday. It was the twelfth carload shipment the firm has made to the Russian government.

**Took Expensive Naps**

Columbus, O., Sept. 1—Frank Allen, of Ashland, and M. C. Counts of Olive Hill, Ky., thought they had cheap lodging when two negro porters, for 50 cents apiece, gave them access to Pullman cars in the railroad yards at the Union Station last night.

When they were asleep, the same porters, according to their stories, robbed Allen of a suitcase and Counts of $31. Officer Pinkerman and Sergeant McNeil later arrested Chic Carlisle, aged 29, and Ernest Hurd, aged 30, both of Chicago, who were identified as the robbers. The charges of robery was placed against them.

**A Fine Job.**

Ed Little has just finished repainting Frank Switalski Sr.'s residence property on Findlay street, making a fine job of it.


ROUGH ON RATS

Unbeatable Exterminator of Rats, Mice and Bugs

Used the World Over - Used by U.S. Gov't

The Old Reliable That Never Fails - 15c. 25c. At druggists

THE RECOGNIZED STANDARD - AVOID SUBSTITUTES


**In John Mason's Company**

Friends of Roy Gordon will be pleased to learn that he has landed a berth in John Mason's Broadway company, which opens next Monday in Stanford, Conn. Mr. Mason is regarded as one of America's most versatile actors and Mr. Gordon is well cast in Mr. Mason's new play.

**Preparing For Future**

While here Friday, the Rev. J. H. Conkel, pastor of the U. B. church in Ironton, closed a deal whereby he becomes the owner of his father's farm located in Morgan township, Scioto county. It comprises 139 acres and the consideration was $2,500.

Rev. Conkel stated Friday that he expected to locate on the farm after he had served about [illegible] years in the ministry.

**Attending State Fair**

County Treasurer Maurice J. Caldwell left Wednesday for Columbus, where he will attend the State Fair.

**Fair Dates.**

Charles M. Howland after making diligent inquiries for a couple of weeks learned Thursday that the Adams county fair dates are September 12-16. The fair will be held at West Union.

**Horse Injured.**

A horse belonging to John Moritz, of Long Run, had a foot almost severed by getting it caught in a mawing machine Wednesday. It was hanging by a mere thread of flesh when Dr. Jos. Gill, veterinary surgeon, reached the scene.

**From Mt. Vernon.**

Lewis Catlin, who has been at Mt. Vernon for the past four years, is in the city visiting friends. Mr. Catlin formerly resided in this city.

**Returns Home.**

J. M. Stratton, ticket agent for the Norfolk and Western railway, Kenova, W. Va., who has been visiting Charles Cheyney, chief clerk, Terminals, has returned home.

## HENRY PRESCOTT ENTERS A COMPLAINT

Henry Prescott, feed merchant, feels his views on the liquor question are so well known that they should be respected. He therefore is objecting vigorously against the practice of parties leaving their automobiles stand directly in front of his store while they while away hours in nearby thirst parlors, oftimes forcing him to load and unload his own wagons in front of someone else's business place.


ARCANA TONIGHT 5c

"THE HEART OF A CHILD"

5 reel drama

Rip, roaring comedy

EXHIBIT TONIGHT 5c

"KILLED BY WHOM"

2 part American

"THE RUNNING ACT OF OMAR K. M."

# Corsets

Have your corset made for you.

The Barcley Custom Corset is strictly costum made and guaranteed throughout. Boned with either Kuva Sta or Barco Bon.

Phone or write me and I will bee glad to call without any obligation on your part.

**Mrs. Margaret Davis**
1928 20th St. Phone 1379 X

---

"It is easy to remove unsightly Hair Growths"

Whether on the face, arms, armpits, back of hands, ankles, or any other part of the body. Just aply the new liquid depilatory

**HAIR-SOLVE**

Let it remain on for three minutes, wipe off with a damp cloth. You will be surprised and delighted with the results. It leaves the skin clear, white and beautiful, as it absorbs the hair in addition to removing the tan.

**CLEAN — ECONOMIC— SAFE**

Sold in Portsmouth by the Pure Drugs Co. or mailed in a plain sealed wrapper on receipt of price to Box 536, Portsmouth.

If you wish a free demonstration phone

**Mrs. Margaret Davis**
**1379 X**

Special, size for the next few weeks, at 50 cents.
United Laboratories Co., of America

---

**Have You Visited Porstmouth's Greatest Piano Store**

and heard the wonderful Thompson Player Piano, Art Style T 8?
If not it will pay you to do so. Here is where you hear perfect music, played on a perfect Piano.
We have the largest and finest stock of pianos and player pianos in the city; any wood, any finish with prices to suit any purse.
If you are thinking of purchasing a piano or player give us a call and save the difference without further trouble.

**PORTSMOUTH PIANO CO.**

1020 Gallia St. Phone 1804
D. A. Alspaugh, Prop. C. Clark, Mgr.

---

# ALSPAUGH

**Furniture, Rugs and Stoves**

Now we belieb yet is some of deze tings you vill nedt. Furniture goodt, prices goodt, guarantee goodt. Kum and for yourself see.

---

**STEWART & SPARKS**

Ford Automobiles
Agency for Porter and Green townships

Our garage is convenient to the motoring public, and we are prepaired to promptly repair any make of automobile. We carry a complete line of Ford parts and accessories in stock.

**STEWART & SPARKS**
Sciotoville, Ohio.

---

**FRANK McCURDY**

Funeral Director and Embalmer

All calls promptly answered day or nite.
I also carry in stock a complete line of wall papers and paint.

**FRANK McCURDY**
Home Phone 95 R Wheelersburg, Ohio

---

# Fine Repairing

We make a specialty of fine repareing and guarantee all our work. Only best materials used.

Give us a call for good shoe repareing.

**Manning and Ellison**
814 Chillicothe Street

---

**Price List of Double Tread Tires**

| | | | |
|---|---|---|---|
| 30x3 .. | $ 7.75 | 34x3 1-2 | $11.50 |
| 32x3 .. | $ 8.25 | 36x3 1-2 | $12.25 |
| 30x3 1-2 | $ 9.50 | 30x4 .. | $12.00 |
| 32x3 1-2 | $10.50 | 31x4 .. | $12.25 |
| | | 32x4 .. | $12.50 |

Two tires are combined by means of heavy lock-stitching into one substantial Double Tread Tire at a small cost. These we guarantee 3,500 miles, saves about 75 per cent of the price of a new tire.
We solicit out of town orders.
For sale by

**Chas. H. Jackson, Agt.**
2902 Gallia Street
Opposite Y. M. C. A.
Home Phone 1202
Portsmouth, Ohio.

---

**Jas. G. Basham**

Sciotoville, Ohio.
Home Phone 57 L

Dealer in real estate of all kinds.

Farms all sizes, all prices, in Ohio and Kentucky.

Lots in the Highland addition to New Boston. These lots are above flood water.

Lots in the Cropper addition to Sciotoville, eazy terms.

Houses and lots in Castle Hill, Longmeadow, Tonawanda, Linwood, Northern addition, Farney addition, and any part of Sciotoville, New Boston and Wheelersburg. Loans arranged.

Some first class bargains if you apply at once.

---

**E. J. Reinhardt**

# Tin and Slate Roofing

Guttering, spouting, etc. I make a specialty of country work and will be glad to furnish estimats of any job.

General sheet metal work.
Sciotoville, Ohio.

---

# Sears & Nicholls

Sugar Loaf, Superior and Evergreen Brands Canned Goods

**The Gilbert Grocery Co.**
Distributers

---

**EARN SOME EASY MONEY!**

Read over the advertisements on this page very closely and see how many mistakes in spelling you can find. Several of the ads will be changed each week for the ten weeks during which they run and at the end of that time send your list of mistakes to The Times office. At least one typographical error will appear in each advertisement.

Five prizes of $5, $4, $3, $2 and $1 will be given by The Times to the senders of the five first lists containing the correct or nearest correct number of mistakes. Watch the ads closely and get your answers in as soon as possible.

---

# Quality

Quality is the keynote of our tailoring, and this fal we are better prepared than ever to fill your wants in our line. We have a complete assortment of Foreign and Domestic woolens in all the latest colors and shades. You are cordially invited to call and look them over. We will meet any other high grade tailor's prices.

**John Vetter**
Turley Building
Chillicothe Street

---

**Style—Quality Reliability**

Our shoes and furnishings have all of theese and in addition we can save you money on your purchases. Give us a call and let us prove our values.

**T. Q. SHUMP**
Sciotoville, Ohio.

---

# Prescriptions!

When your physician gives you a prescription he intends that only the best drugs will be used in it, in order that it may have the desired effects.

We make a specialty of prescriptions and carry a complete line of fresh, pure drugs in order that we may fil your wants on short notice.

**Jones Pharmacy**
Corner Eleventh & Hutchins

---

**Now Is The Time To Do Your Fall Painting and Papering**

In order to get the best results get your supplies from us. We have a complete line of Paints, Brushs and Wall Papers.

Picture framing done to order on short notice.

**Abbot Paint Co.**
209 Chillicothe Street

---

# KNITTEL'S

Latest and Best Bread 10c. Home Made Loaf. Try it and you'l have no other.

**Ask Your Grocer For It**

---

**Knabe Bros.**
and
**Smith & Nixon Pianos**
and
**Player Pianos**

Liberal time payments if desired.

**R. P. SEILER**
Phone 794 744 Fourth St.
Expert tuning and repairing bi experienced factory man.

---

**It Will Pay You to Keep Your Eye on This Space!**

Each week we are going to tell you why it will be to your interest to purchase your

**BEEF, PORK, VEAL AND DRESSED POULTRY**

from us. We kill all we sell and sell all we kill.
We are never to busy to deliver promptly.
Phone us a trial order.

**SCHISLER & SON**
Phone 1371 718 John St.

---

# The Portsmouth Candy Co.

604-606 SECOND ST. EXCLUSIVELY WHOLESALE TELEPHONE 516 X

**If It's Candy We Have It**

Agency Schrafft's Choclaes—The Peer of Them All

---

# BARRELS

We want to buy

WHISKEY BARRELS,
MALT BARRELS
OIL BARRELS
TAR BARRELS
VINAGER BARRELS
LARD BARRELS
PAINT BARRELS
PICKLE BARRELS

Kraut barels or any other kind of barrel. We pay the cash. We also want any kind of burlap, jute and cotton bags.

**Portsmouth Barrel Co.**
1423 Tenth Street
Phone 173

---

**Walker Piano Factory**

# Pianos Rebuilt

Bargains in used pianos and organs.

New strings maid to order, sounding boards put in old pianos, new ivories put on old keys, new hammers and bells put in old organs, new organ reeds furnished. Pianos stored.
For tuning call home phone 1330 L

**Walker's Piano Factory**
110 Court Street

---

OUR STOCK OF

**Hardware, Stoves, Paints, Etc.**

is the most complete in this part of the county and we carry all the standard lines. Watch this space for further particlars.

**G. E. KOCH**
WHEELERSBURG, OHIO.

---

OUR NEW FALL STOCK OF

**SHOES AND CLOTHING**

is now coming in and you will find a complete asortment of late styles. Our values are excellent and we can save you money.

**THE HERMS SHOE & DRY GOODS CO.**
WHEELERSBURG, OHIO.

---

You May

**Find a Mistake**

In This Ad.

But you will find no mistakes in our line of

Fancy and Staple Groceries, Fruits, Vegetables, Canned Goods, etc.

We handel nothing but the best and a trial order will convince you that you make no mistake in buying from us.

**ALVA J. CHABOT**
1147-51 Third St.
Phone 582

---

THIS SPACE BELONGS TO

**H. H. ANDERSON**

Hill Top Pharmacist

ONE OF THE MOST COMPLETE STORES IN THE CITY

Watch each weak for our special offerings. No. 1 will appear next Friday.

Phone 257
Grant and Grandview

---

# U.S. Laundry Co.

**Dry Cleneing**

**"Let Us Make Good"**

---

**Cleaning and Pressing**

I have opened a cleaning and pressing shop at 1415 Norfolk street, just below the Y. M. C. A. building, and am now prepared to do your CLEANING and PRESSING. Work called for and delivered to any part of the city or New Boston. Satisfaction guaranted.

**J. F. BENEDICT**
PHONE 410 L

# School Suits For The Boys

Made from wear resisting fabrics of all colors, just the suit for the boy to start the school year. See them mothers.

Souvenirs for the boys

## Criterion Clothing Company

Chillicothe and Third Streets


# C. & O. President Addresses Letter To Workmen And Public

The following letter has been made public by George W. Stevens, president of the C. & O. railway company:

"Richmond, Va., Sept. 1, 1916.

"To the Employes and to The Public:

"A crisis having arisen in the relations between the employes engaged in train and yard service and the Chesapeake & Ohio Railway company, and it having been decided by the men representing the employes to order a strike, effective Monday, September 4, to enforce their demands, it is due to those employes who are affected, and vitally interested in this movement, and whose positions are placed in jeopardy if a strike is undertaken, to other employes whose work and compensation will be temporarily suspended by reason of the stoppage of trains, and to the public, whose comfort, welfare and business activities will be seriously disarranged, that a full and correct statement of the whole issue involved in this controversy should be presented.

"The representatives of the train and yard men have demanded that overtime shall begin after eight hours service either on trains or in yards, in lieu of the existing agreement, which at the time they were negotiated and agreed to were considered extremely liberal. The term "An eight hour day" is a misnomer when considered in connection with railway train service. Employes in this service are paid on either the basis of miles run or hours consumed, whichever will produce the greatest wage. In other words the computation is made on the basis of eleven miles per hour, and if that average is not maintained, overtime, on a pro rata or a more liberal basis is paid for all the additional time consumed. Employes in yard service are liberally compensated on the basis of ten hour service, and when overtime is made the remuneration is on a pro rata or higher basis.

"The railway companies have proposed to continue paying the men who are involved in this movement on the same basis as heretofore, and set up a new account for each man, based on twelve and one-half miles per hour in the freight service, and eight hours per day in the yard service and pro rata overtime, effective September 1, 1916; the supervision of the accounting to be under the direction of the Interstate Commerce Commission, and the money to be held in the treasuries of the railroad companies pending a decision by a commission to be appointed by the President of the United States to determine whether the employe is entitled to the full amount or to a per centage of the same, or to decide if the present compensation is adequate. This commission is composed of men not in any way involved in the controversy.

"The Chesapeake & Ohio management, whose relations with its employes have heretofore been so entirely satisfactory and whose aim is now, as before, to accord fair treatment to everyone in the employ of the company, considers this proposition to be an eminently fair one, and one that should be accepted.

"During the period of nearly twenty-seven years in which I have been connected with the company in various capacities, all differences between the employes and the management have been successfully overcome without strike conditions being imposed, and I sincerely hope that a considerable number of employes affected will continue to have the same confidence and reliance in the management that they have had in the past, and remain at work pending a satisfactory adjustment of the present critical conditions.

"To those whose action will in a large measure be influenced by the insurance carried by them in the order with which they are associated, the Railway company offers to take over this insurance and continue to carry same on as favorable if not better terms than they now enjoy. Any employ who desires to continue in the service and who will make application stating the conditions under which he is now insured, will be afforded the fullest protection.

"It is to be hoped that the public, which is so vitally interested in the continuance of railway train service, will exert themselves to the utmost to persuade employes to continue at work, and will appreciate the justness of the railway company's attitude.

"GEO. W. STEVENS."


**Constipation**

**Billousness-Headache**

**Dr. Chase's Liver Tablets**

Make the liver active, bowels regular, without pain or griping, relieve sick headache and that bloated feeling after eating, purify the blood and clear the complexion. Large box, enough to last a month, 25c. Dr. Chase Co., 224 N. 10th St., Philadelphia, Pa.


**Mr. Arthurs In East.**

Emil Arthurs, the Gay street bicycle man, has gone east on a vacation trip, to Baltimore and Philadelphia.

**Repairing Street.**

The S. Monroe & Son Company's forces were laying brick Thursday for the repaving of Second street around Scioto Point.

**Goes To State Fair**

John W. Hall, clerk of courts, left Thursday for Columbus to attend the State Fair.


**Will My Child Take Dr. King's New Discovery?**

This best answer is Dr. King's New Diesovery itself. Its a pleasant sweet syrup, easy to take It contains the medicines which years of experience have proven best for Coughs and Colds. Those who have used Dr. King's New Discovery longest are its best friends. Besides every bottle is guaranteed. If you don't get satisfaction you get your money back. Buy a bottle, use as directed. Keep what is left for Cough and Cold insurance.


# TOMORROW IS THE DAY

Tomorrow is the day!

Have you bought your supply? There are several hundred at the different stores about the city.

Korn Karnival Post Card Day for this year is tomorrow. Then every public spirited citizen is expected to mail one or more official Korn Karnival Card to out-of-town friends.

There are twenty-five thousand cards in all. Of these, several thousand have been sold. There are five different scenes of the last year Karnival portrayed.

Mail your cards tomorrow.

**Sheriff At Fair**

Sheriff E. W. Smith left Thursday for Columbus, where he attended the State Fair.


**First quality work at reasonable prices. Brehmer, the Painter.** 1tf

Large Mealy White Potatoes 24c peck

Fancy lean Breakfast Bacon 22c pound

Imported Japanese Brooms Bamboo Handle 33c each

Fancy Bacon Butts Small size 19c pound

Corn Chops Less than cost $1.90 per 100 lbs.

All Corn Flakes 9c package

# Canter's Saturday Leaders

## $ $ $ Saved $ $ $

Millbrook Coffee has won such a great reputation that we can scarcely roast enough to supply the tremendous demand.

We roast just enough to supply each store one day. Buy a pound and be convinced of its superior quality. One pound of Millbrook will go as far as two pounds of any package coffee on the market.

Millbrook Brand Coffee 28c pound || Boston Brand Coffee 2 pounds 35c

Big Chief School Tablet only ..... 4c

Flake White (like Crisco), per pound ..... 14c

Hot Roasted Peanuts two packages for ..... 9c

White or Dark Syrup, per one-half gallon ..... 23c

Imperial Club Lard absolutely pure open kettle rendered, worth $9.00, Per can ..... $7.95

Macaroni, American Beauty brand 7 packages ..... 25c

Canter's Special Baking Powder, glass jar ..... 10c

Sugar at cost Is going to be Canter's motto Sugar at Cost

Bakery Specials Hot Bread 3 loaves 10c

Hot Buns 2 dozen 15c

Jelly Rolls 2 for 15c

10c Squares 2 for 15c

Breakfast Rolls 2 dozen 15c

A 25c Layer Cake 19c

Hershey's Cocoa 8c can

We are looking for some suitable locations to start more stores

The finest Tea imported. All kinds just received. 60c per pound

All Scarp Tobacco 4c package

# WATERMELONS

*Just received 1000 Home Grown Watermelons. We will sell at 1c per lb. Average in weight from 12 to 25 lbs.*

All 3 stores closed all day on Labor Day. Buy your goods Saturday

# CANTER'S

All 3 stores closed all day on Labor Day. Buy your goods Saturday

New Boston, Phone 300 | 906 Gallia St., Phone 96 | Front and Market, Phone 74

# JOHN HEER'S REMOVAL SALE

## NOW GOING ON!


# GEEKS MAKE BIG HIT IN CLEVER MINSTREL, REPEAT IT TONIGHT

The Geeks minstrel presented to a large and enthusiastic audience in the high school auditorium Thursday evening was pronounced one of the best entertainments of the kind ever witnessed in the city. Handsomely staged, brimful of action all the way and replete with pretty songs the minstrel scored an unequalified hit. It will be repeated tonight at 8:15.

The first part represented a scene in the "Garden of Loveliness" and the ballad singers in their silks and satins and the comedians in their flashy uniforms made a dazzling appearance and the performance was soon under way and the big audience settled back and enjoyed every feature of the rollicking show.

As a starter Ralph Kittenger, who made a gracious and dignified interlocutor sang "Mother Machree" in a pleasing manner and he was called back. He has a fine tenor voice and handled his song admirably. He was followed by Steve Berrian, an all round clever dancer and singer, who sang "Tennessee Celebration" with vim and gusto. He brought down the house by his clever rendition of this song.

Ralph Ware then sang "Could the Dreams of a Dreamer Come True?" in a very pleasing manner. He was followed by Hugh Ruel, who proved himself one of the best comedians of the evening. He danced and sang his way into fame and is going to be heard from. His selection was "That Midnight Cake Walk Ball."

Clarence Harr, a nimble lad on his feet, sang "Auntie Skinner's Chicken Dinner" and he was called back several times. He has a good voice and makes use of it.

Dr. Joseph Gill soon convinced his audience that he has an excellent voice when he sang "On the Bark of An Old Cherry Tree." He was forced to repeat his song so cleverly did he render it.

George Metzger, a bass soloist, sang "Roll On Thou Dark and Deep Blue Ocean" and he received much applause. He has a most excellent voice and sings with feeling.

George "Pop" Sank and Dr. Joseph Lake, premier end men, were then introduced and they kept the audience rolling in laughter by their witticisms. Mr. Sank who is in a class by himself as a comedian, sang "My Tambourine and Me." He is a jovial comedian and he has the knack of getting his stuff off in "big league" style.

"Young America" came as the climax to the first part and it was beautifully staged. Ben H. Voorheis sang "America" and he was assisted by twelve Boy Scouts, who added a touch of picturesqueness to the scene.

The minstrel olio was a real hit. Harry Porter, a clever all round imitator, kept the audience in an uproar by his side splitting imitations. He imitated everybody and everything and received many rounds of applause. His barnyard imitations were especially well rendered.

The Geeks' Harmonious Four composed of Messrs. Ware, Clevenger, Abrahams and Howard sang a number of popular songs in excellent style.

They were followed by "Pop" Sank, who sang several songs and gave a genuine monologue. He is an artist in his line as is his side kick Steve Berrian, these two gentlemen putting on the minstrel with the assistance of Wix Sank.

The show was concluded with a skit, "Down On the Suwanee."

**"Down On the Old Suawnee"**

Cast of Characters

Old Uncle Eph....Clarence Harr
Aunt Liza (his wife)..... ..... Mr. Harry Foster
Steve (their son)..Steve Berrian
Harry St. Clair (their master).. ... .....Mr. Ralph Kittenger

The departure of the "Robert E. Lee" on a river of seemingly running water.

There was action all the way and it was hugely enjoyed.

The show was one of the best of the kind ever seen here and should be witnessed by a packed house tonight. There is real class to it. As minstrel producers Portsmuoth will have to take its hats off to jolly Steve Berrian and the clever Sank Bros.

**Guests of Honor**

Harry Porter, L. Arnold, Ben Voorheis, T. E. Chamberlain, Dr. Joseph Gill, Howard Schumacher, Rex Wholer, C. Hubert, George Metzger, Scott Duncan, Si Straus, Wm. Gableman, H. C. Huddleson, Lee Thuma, Wm. Grice, Charles Wilson, Thos. Clevenger, John Benedict, Ural Abrahams, Phil Wolff, Harry Foster, Wm. Hyland, R. Arthurs, Ralph Ware, W. S. Bowman, H. Reynolds, Harry Phillips, Albert Moorhead, Chas. Clevenger, Louie Levi.

**Comedians**

Bones—Clarence Harr, Ed Stahler, Vern Dobbins, Clyde Whitman.

Tambos—Steve Berrian, Hugh Ruel, H. W. Graf, Harold Scott.

Premier End Men—Geo. "Pop" Sank and Dr. Joseph Lake.


## KNOCKS HAY FEVER CLEARS THE HEAD STOPS CATARRH

Here is a treatment for Hay Fever, Rose Cold and Catarrhal troubles that all should investigate. It is known as NOSTRIOLA BALM, has been used by hundreds in this locality and all druggists now have it for their customers.

NOSTRIOLA is a pleasant, antiseptic, soothing balm, quickly opens the head, eases the sore, inflamed linings of the air passages and when used in time will usually prevent an attack of Hay Fever or Rose Cold.

Get a small tube of NOSTRIOLA of your druggist to try and you will certainly wish you had tried it sooner.


# Fine Program Arranged For Baptist Association

The following program will be carried out at the third annual session of the Portsmouth Baptist Association to be held in the Harrison "new" church at Scioto, this county:

FRIDAY 8th.

Devotional and Song Service, Mr. G. C. Grabtree.

Opening Sermon, Rev. Andrew Turkington, Wellston.

SATURDAY, 9th.

Morning.

Devotional, Mr. T. F. Kent, Fairview.

Address by State Representative of S. S., and Y. P. Work, Mrs. Wilson A. Holmes, Grantville, O.

Sermon, Rev. M. L. Stone, Jackson.

Business Session, Reports of committees, etc.

Afternoon.

Devotional, Representative of Scioloville church.

Reading of Letters and Other business.

Sermon, Rev. T. F. Carey, Pres. Ohio Association.

Address by Representative of the Ohio Baptist Educational Society, Prof. Bunyan Spencer, of Granville, Ohio.

Evening.

Devotional, Rev. G. B. Willis, Powellsville.

Some Phases of State Work presented by Prof. Spencer. Rev. Thomas Moody, Granville.

SUNDAY, 10th.

Morning

Bible School.

Praise Service, Mrs. Geo. Barrett, Waits.

State Work, Rev. Moody.

Sermon, Prof. Spencer.

Afternoon.

Social and Praise Service, Mr. J. F. Rickey, Rush.

"The Paradoxes of the Gospel" Rev. T. F. Chambers, State Sec., Granville.

Evening

B. Y. P. U. meeting, in charge of local president.

Song and Praise Service, Rev. Moody.

"The Five Year Program," Rev. Chambers.

Closing Address, Rev. Moody.

Harrison church is on a good pike, 16 miles from Portsmouth and 18 miles from Jackson. Lucasville, on the N. & W. is five miles distant. Visitors and delegates wishing to be met at Lucasville please notify Mr. George Coburn, Scioto, O.


## A GREAT DISCOVERY

Swollen hands, ankles, feet are due to a dropsical condition, often caused by disordered kidneys. Naturally when the kidneys are deranged the blood is filled with poisonous waste matter, which settles in the feet, ankles and wrists; or under the eyes in bag-like formations.

As a remedy for these easily recognized symptoms of inflammation caused by uric acid—as scalding urine, backache and frequent urination, as well as sediment in the urine, or if uric acid in the blood has caused rheumatism, lumbago, sciatica, gout, it is simply wonderful how quickly "Anuric" acts; the pains and stiffness rapidly disappear.

The very best possible way to take care of yourself is to take a glass of hot water before meals and "Anuric," the discovery of Dr. Pierce of Buffalo, N. Y.

Step into any drug store and ask for a 50c package of "Anuric" which is many times more potent than lithia and eliminates uric acid as hot water melts sugar. A short trial will convince you.



## St. John's Business College

—Offers—

A complete course in Shorthand, Typewriting and Bookkeeping

—With—

A thorough training in Commercial English and Business Correspondence

Fall Term Opens Sept. 5th. Terms Reasonable

CONSULT SISTER M. JOHN, 907 SIXTH STREET


# Pleased With Progress

C. W. Ozias, division engineer for the State Highway department Columbus, who was here Thursday inspecting the paving work now being done was highly pleased with the progress now being made, both at Wheelersburg and on the West Side, according to John J. Harper, county engineer.

# Enjoyed Farm Life

Rev. B. B. Cartwright, pastor of the Central Presbyterian church and family returned from a month's vacation spent in the Alleghanies, near Pressen, Pa., Thursday. In discussing his trip Thursday evening, Rev. Cartwright said that he spent most of the time working on his brother's farm. They had a delightful time up until they arrived in Columbus. Here they had a difficult time in securing hotel accommodations for Wednesday evening on account of the unprecedented crowds attending the State Fair.


FINE CANDIES

Park, Tilford & Whitman's

Get It At Nye's

The Home of Quality



## Could Hardly Walk

From Berger, Missouri word comes from Mrs. Lizzie Groober. She says:- "I had always been very healthy until my seventh child was born. When my baby was six weeks old. . . I could hardly walk. . . I suffered. . . dizziness in my head when I would stand on my feet just as if I would faint away. . . I used CARDUI, CARDOSLETIC and BLACK-DRAUGHT and. . . have never had any symptoms of it again. I certainly will praise CARDUI. . . for I surely think it saved my life. . ." There are thousands of weak, worn-out women in this country who could be helped like Mrs. Groober, with CARDUI. Why don't you try it for your case?

CARDUI The Woman's Tonic

USED 40 YEARS

CARD-YOU-EYE

AT ALL DRUG STORES



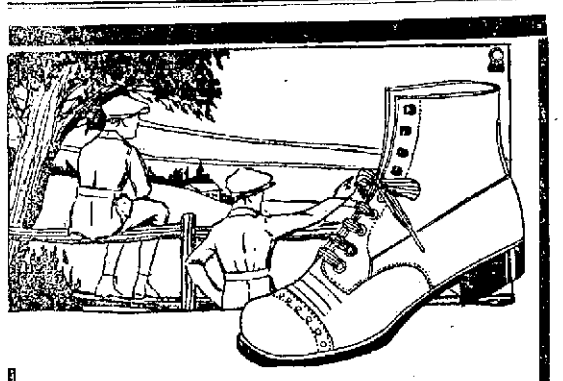

# School Shoes

See that the children are well shod—this will mean good health and good health means clear brains.

We defy competition when it comes to

# School Shoes

Shoes that defy the wear and tear incident to the school children of Portsmouth.

We can and will save you money for we are out of the high rent district.

We give Gold Bond Coupons.

# Chas. Weber

614 Chillicothe St. Distel Block


## ADMINISTRATOR FILES ACCOUNT

Albert S. Bonner, administrator for the estate of the late Henry Edwards, filed an account in probate court Friday which shows receipts amounting to $361.70 and expenditures of $289.93, leaving a balance of $71.77.

**New Janitor.**

John Hinson, who has been employed in the First National Bank building as an elevator man for the past two years, will resign this evening. He will take a position tomorrow as janitor at the Garfield school building.

**Driving Truck**

Andrew Clark has given up his job as United States mail wagon driver to take one as chauffeur of one of the William Canter grocery trucks.

**Refused to Go.**

John Sprigks, aged 66, who had been warranted over to the county authorities refused to go to the infirmary when Supt. William Weidner called for him at Clinton Furnace Wednesday. He said he wanted relief but did not want to become an inmate of the poor house.


Ask my customers about my work. Brehmer, the Painter. 1tf



Interesting Reading for Saturday at

# Voelker's

2032-34 Eleventh Street

## Children's Middies

Comes in plain white or tan, with color trimmings, extra value.

50c and $1.00

## Children's Bloomers

Made of good quality of Black Sateen comes all sizes 2 to 12 years.

Special 25c pair

## Children's Aprons

Made of good dress gingham and percale just the thing for school wear.

Price 50c each

## Children's Dresses

Come in fast color ginghams.

Price 50c and $1.00

## CHARMING NEW AUTUMN SILKS

Dress Silks and Waisting Materials

We offer at this sale of all the season's newest silks which range in values of $1.25, $1.50 and $1.75 per yard. In plain colors, fancy stripes, dots, etc., all 36 inches wide.

On Sale Saturday $1.19 Per Yard

## Ribbons

One lot of 5¼-inch Taffeta Ribbons, comes all colors, regular 25c values.

Special 19c per yard

## Children's Hose

Children's fine Black Ribbed Hose, 25c values in seconds.

Special 15c pair

## Children's Sweaters

are just the thing for these cool mornings and evenings, comes red, grey and navy.

Prices 50c, $1 ,$1.50, $1.98

## Boys' Blouse Suits

Made of good gingham and percale in tapeless style.

Prices 25c and 50c

## Part Wool Shepherd Suiting

48 inches wide in neat Shepherd checks real value of 75c per yard. Special, per yard ..... 59c

36-inch width of 50c value Special per yard ..... 35c

## Wool Serge Suiting

36 inches wide, navy blue, copenhagen blue, green, grey and black, present value 65 cents per yard. Our stock on hand we offer. Special, per yard ..... 50c

## Our prices on Domestics, Linens and Beddings are below cost today.

Toil De Norde and Amoskeag Dress, Waist and Skirt Ginghams, all 27 inches wide, fast colors, sold everywhere at 15 cents per yard today. Our special, per yard ..... 12½c

New Fall Outing Flannel, just received 2 cases new fall outing in light and dark assortment, extra heavy fleeced. Special per yard ..... 10c

## Cambric Muslin Special

1000 yards of 15c Cambric Muslin of excellent quality.

On sale Saturday 11c per yard

## Hope Muslin Shorts

2000 yards of Hope Shorts direct from the mill. Comes 2 to 10 yards, real value 10c yard.

Our special price 8c per yard

## Children's and Misses' Dresses

One lot to close out, were $1 and $1.50 value. If your size is here

29c is the price

## Light Percales

One lot of light Percale 36 inches wide to close. Special, per yard ..... 10c

## Unbleached Sheeting

36 inches wide, made to retail at 10c per yard. Our special, per yard ..... 8c

## Honey Comb Towels

25 dozen 10c Towels, size 30x15, white with red border. Special 4 for ..... 25c

## Table Damask

One lot 58 inch Mercerized Table Damask, 50c value. Special, per yard ..... 39c

While manufacturers and jobbers are advancing prices daily we own the merchandise mentioned above at prices that our many customers and friends should take advantage of the opportunity and lay in their fall supply as prices will never be lower, or at least not until next fall, 1917.

# VOELKER'S

2032-34 Eleventh St.

PHONE 285. CALL US TONIGHT IF POSSIBLE. ORDERS GIVEN TONIGHT WILL GO OUT ON FIRST DELIVERY SATURDAY MORNING

# JANSEN'S CUT-RATE GROCERY!

**Pure Cane Sugar** Highest grade extra fine. Red Bird brand Best grade extra fine. $1.89

**JELLO**
All flavors, special 3 boxes .....25c

**FRESH EGGS**
Every egg guaranteed. Special per dozen .....

**SWANS DOWN FLOUR**
If you can't bake a good cake try this flour. You can't miss it. Per package .....25c

**BREAKFAST BACON**
This is the best you ever bought. Look at the price. Per pound .....22c

**APPLES**
Special picked apples, all sound, per peck .....20c

**PICKLES**
Sweet Pickles, full pint jars .....10c
Large Jumbo, sour, per dozen .....15c
Large, sweet, per dozen .....10c

**COCOA**
Baker's 1-2 pound can .....23c
Baker's 10c can .....9c
Lowney's 1-2 pound can .....23c
Lowney's 10c can .....9c
Hershey's 1-2 pound can .....19c
Hershey's 1 pound can .....35c
Hershey's 10c size 3 for .....25c

**VINEGAR**
Pure Apple Vinegar, special per gal. 20c

**SWEET POTATOES**
Genuine Jersey Sweet Potatoes, yellow, as gold and sweet as sugar. Special per one-half peck .....25c

**MACARONI**
Loose 2 pounds .....15c
6 small boxes .....25c
3 large boxes .....25c

**RED BIRD COFFEE**
If you have never used this coffee you are missing something good, per pound .....25c

**Bread** Strictly fresh, made clean by experienced bakers, guaranteed to be best bread on the market. 3 Loaves For..... 10c

**FRUIT**
Lemons, per dozen .....20c
Oranges, sweet, per dozen .....20c
Bananas, very large, per dozen .....15c

**BREAKFAST FOOD**
Kellogg's Post Toasties, Rolled Oats, Washington Crisps, 3 boxes .....25c

**E. C. CORN FLAKES**
Positively fresh, direct from factory, very special, 4 large 10c packages for .....25c

**BOILED HAM**
And Chipped Beef, fresh and very fine, per pound .....35c

**CALIFORNIA HAMS**
Sugar cured, sweet as a nut. Special per pound .....15c

**MATCHES**
Special 3 large 5c boxes for .....10c

**TIN CANS**
Best grade of Tin, Safe Seal Brand. Special per dozen .....25c

**PRUNES**
Just a few more left. Special 5 pounds 25c

**MASON JARS**
If you intend to buy jars this year buy now. These prices are lower than wholesale.
Pint Jars, per dozen .....40c
Quart Jars, per dozen .....45c
1-2 gallon Jars, per dozen .....60c
Jelly Glasses, per dozen .....18c
Rosin, Jar Rubbers, Jar Caps, Seal Wax, everything that is needed for canning.

**NOTICE**
From all indications a railroad strike will be called next Monday. No flour, sugar, lard, coffee, in fact nothing can be shipped into the city. There is but a small supply of eatables in the city. In case this happens are you well stocked? If not get busy and lay in a supply.

**RICE**
We have just received shipment of fresh rice from New Orleans. Special for tomorrow 3 pounds .....25c

**Lenox Soap** This is a very fine large bar laundry soap. Special nine bars for ..... 25c

**HEBE**
Hebe, 8 small cans .....30c
Hebe, 4 large cans .....30c

**MILK—PET BRAND**
Large size, per dozen .....95c
Large size, 3 cans for .....25c
Small size, 6 cans for .....25c

**BAKING POWDER**
Royal 1 pound box 40c; 1-2 pound box 23c
Davis O. K. 1 pound boxes .....19c
Good Luck Baking Powder, special two cans .....15c
Rumford's Baking Powder, per pound 20c

**ARGO STARCH**
6 small boxes for .....23c
1 large 5 pound box .....19c

**PIMENTOS**
Spanish Sweet Peppers for making home made pimento cheese, etc. Special for tomorrow, per can .....12c

**SYRUP**
1-2 gallon Red American Beauty .....20c
1 gallon Red American Beauty .....40c
1-2 gallon White .....23c
1 gallon White .....45c

**SALMON AND SARDINES**
Red Bird Salmon 2 cans.....25c
Pink Salmon, per can .....10c
Oil Sardines 6 boxes .....25c
Mustard Sardines 6 boxes .....25c
Argo Salmon 2 cans .....35c
Kippered Herring, per can .....10c

**CHEESE**
Just received another shipment of that fine Cream Cheese. Special per lb. 22c

**CRACKERS AND CAKES**
Ginger Snaps 2 pounds .....15c
Crackers, 2 pounds .....15c
Graham Wafers, per pound .....10c
Pretzels, per pound .....15c

**RAISINS**
Freshly seeded raisins, just received. Special 3 boxes for .....25c

**ONIONS**
Genuine Potato Onions, very mild, just fine. Special per one-half peck .....20c

**CLEANSERS**
Old Dutch 3 cans for .....25c
Light House 6 cans for .....25c
Keen Kleaner 6 cans for .....25c

**PURE LARD**
There is all kinds of lard, ours is absolutely pure, 4 pounds .....65c

**CHICKEN FEED**
For baby chicks 10 pounds .....25c
For old chickens 10 pounds .....25c

**Competition Flour** The general impression is that flour will go to ten dollars per barrel. That is for just ordinary flour. Competition is not ordinary flour. Competition is the last word in high grade Spring Wheat. We don't consider any other flour selling on the market to be any way near an equal to Competition. Special for Saturday, per sack..... $1.10
Per barrel, 3 sacks .....$3.75
Money will not buy better flour.

**POSTUM**
25c Regular .....23c
15c Regular .....14c
50c Instant .....45c
30c Instant .....25c

**BROOMS**
Extra good ,special .....30c
Mop 16 oz. special .....25c

**CRISCO**
25c cans, 50c cans, $1.00 cans
All fresh from factory.

**BUTTER**
Creamery, per pound .....37c

**PICKLED PORK**
First quality, nice streak of lean, 2 pounds .....25c

**GAS MANTLES**
Regular 10c Mantles, upright and inverted. Special each .....5c

**TOILET PAPER**
3 regular 5c rolls for .....10c
2 regular 10c rolls for .....15c

**WHITE PICKLED ONIONS**
Put up in full pint jars. Special per jar .....10c

**Potatoes** Extra large white dry mealy home grown, Special Per Peck - - 29c

**Peanut Butter** Very best loose made 2 pounds . 25c
Large glass jars extra fine, jar 23c


Sermon At Bigelow To Be On Industrial Democracy.

# "CINDERS AND DOUGH"

Dr. C. E. Chandler, pastor of the Bigelow Methodist church, will deliver an extraordinary sermon Sunday evening, the theme of which is "Cinders and Dough." The general public is invited to attend the services.

The substance of the sermon is to be based upon the following two paragraphs:

"With the demand for industrial democracy the churches are intensely concerned, for democracy is the expression of Christianity. When it gives every man a part in the government, it is working out Jesus' teaching of the value of every life. When it binds men in political action for the common good, it is working out Jesus' teachings that life can only find its highest value in service. True democracy makes the state the organized will of men to do the will of God. For the will of God as revealed in the Scriptures and in our own ideals, is that we should live together in a just and righteous brotherhood of service.

"The development of Christianity in the church and the state requires industrial peace, but there can be no peace in industry except justice be realized. What is justice in industry can only be determined as it has been in government—by the common consent of all concerned. It requires the same application of the teachings of Jesus that has been made in the state. These teachings give the common man a right to participate in the control of industry even if they give him a right to participate in the control of government. Therefore must the churches support all measures that make for industrial democracy."


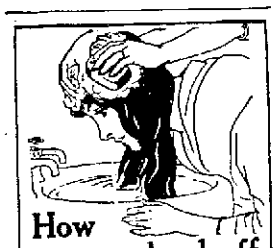

**How to stop dandruff and loss of hair with Resinol**

Here is a simple, inexpensive treatment that will generally stop dandruff and scalp itching, and keep the hair thick, live and lustrous:

At night, spread the hair apart and rub a little Resinol Ointment into the scalp gently, with the tip of the finger. Repeat this until the whole scalp has been treated. Next morning, shampoo thoroughly with Resinol Soap and hot water. Work the creamy Resinol lather well into the scalp. Rinse with gradually cooler water, the last water being cold. All druggists sell Resinol Soap and Ointment.


Motorcycle Stolen

Chief Henry Clark received a message from the Olive Hill, Ky., authorities, Thursday, asking him to assist in locating an Indian motorcycle stolen from that town, and which was believed to have been brought to Portsmouth.

# Invited To Exhibit

The Oklahoma Indian Land Service Car, stationed on the B. O. S.-W. tracks near the freight depot, will remain for several days, and the people of Portsmouth are invited to call and secure information regarding the terms and conditions of the coming sale of government lands.

The car is purely for exhibition purposes. It is a "schooling" arrangement, and will be open from 9 a. m. to 9 p. m. daily and Sunday. The public is cordially invited to visit and see the photographs of wonderful western development and to learn how to file their papers in order to secure a tract of Indian land. Admission to the car is free.

# Mystery About Purse

Police Chief Henry Clark is investigating the disappearance of a pocketbook belonging to Mrs. Martin, of No. 117 Thirteenth street (rear).

Mrs. Martin, Wednesday afternoon, just after leaving the Winter Shoe store missed her purse, containing $10.50. That evening two John street young women came to her home after noticing her lost ad in The Times, and said they had seen a pocketbook on the sidewalk near the Winter Shoe store and some young man picked it up and handed it to them.

They walked down Chillicothe street and stopped in front of the Style Shop to examine the pocketbook's contents when the same young man came up and reported that a woman who claimed to have lost her pocketbook was standing in front of Malavazos Bros.' confectionery. They then returned the pocketbook to him. They said they saw him run down the alley adjacent to the Winter Shoe store.

Everette Artis, of Eighth street, near John, it was later learned, was the young man who had accosted the young women. When questioned by Chief Clark he said that after receiving the purse back from the young women he did give it up to the woman who had just emerged form the Winter store, and reported having lost her money. The Chief called on Mrs. Martin and she said she was not the person to whom Artis returned the purse.

The matter will be investigated further this evening.


**THE JOY OF MOTHERHOOD**

**Words of Encouragement to Childless Women.**

Motherhood is woman's natural destiny, but many women are denied the happiness of children simply because of some curable derangement.

Among the many triumphs of Lydia E. Pinkham's Vegetable Compound is its marvelous power to overcome such derangements, as evidenced by the following letter:—

Worcester, Mass.—"I suffered from female ills, and was advised to have an operation, but a friend who had taken Lydia E. Pinkham's Vegetable Compound and who has six children, told me to try it. It has helped me so much that I am now well and have a baby boy who is the picture of health, and I thank the Vegetable Compound for my restoration to health."—Mrs. BERT GARVER, 20 Hacker St., Worcester, Mass.

In many other ways, once childless, there are now children because of the fact that Lydia E. Pinkham's Vegetable Compound makes women normal, healthy and strong.

Write to the Lydia E. Pinkham Medicine Co., Lynn, Mass., for advice—it will be confidential.



MARK DOWN SALE!
Men's $4 Dress Pants $1.70. Men's $4 Dress Pants $2.40. Si Strauss, 416 Chilli St. adv

THOMAS McCARTY
East End Plumber, Heater and Gas Fitter
All Kinds of Repair Work

813-815 Gallia St. **Joseph Brown** Kricker Bldg.

STYLE REIGNS SUPREME IN THESE CHARMING NEW FALL SUITS

It is none too early to select that new Fall Suit from the splendid styles shown at this store.

We want you to see the smart styles, the excellent quality and construction of these garments, which means better appearance, better service and better values than we ever had the pleasure of showing before.

New Fall Skirts in All Materials

and in all prices just arrived. A complete size assortment. Waist bands from 23 to 38 inches

JOSEPH BROWN
813-815 Gallia Street Kricker Building

New Fall Suits, Coats and Sweaters

Now on sale at Brunner's, consisting of all the newest styles and fabrics on the market
Suits ranging in price from .....$20.00 to $40.00
Coats ranging in price from .....$ 7.50 to $50.00
Sweaters ranging in price from .....$ 2.50 to $ 7.50
Ladies' Special Skirt value, big assortment, all wool, $5, worth $7.50 to $8.

A. BRUNNER & SONS
909-911 Gallia Street

# THE NOON EXTRA

EDITION OF The Portsmouth Daily Times

ELEVEN O'CLOCK (Associated Press Leased Wire) PORTSMOUTH, OHIO FRIDAY, SEPTEMBER 1, 1916 (Established April 20, 1914) PRICE ONE CENT


# GREEK KING ABDICATES THRONE

London, Sept. 1—King Constantine of Greece has abdicated, according to the British official press representative at Saloniki. The press representative says the king has abdicated in favor of the crown prince with Venizelos as the power behind the throne. The new policy, it is expected, will be to work with the entente allies. According to this information Premier Zaimis will remain at the head of the government. The correspondent questions whether the entente allies desire the active assistance of Greece.

# BROTHERHOOD OFFICIALS TO ACCEPT THE 8 HOUR BILL

## LEGISLATION TO AVERT STRIKE WILL BE PASSED UNDER SPECIAL RULE

(BULLETIN)

Washington, Sept. 1—President Wilson went to the capitol shortly after nine o'clock to confer with senate and house leaders on legislation to prevent the threatened strike. He planned to urge as much speed as possible in the consideration of the legislation.

Washington, D. C., Sept. 1.—Measures which will result in rescinding of orders for a railway strike next Monday may be passed by the house and senate under special rule today and within 24 hours may be on their way to receive President Wilson's signature.

Both houses had under consideration virtually identical bills establishing an eight hour day for trainmen in interstate railway commerce and providing for creation of a commission to study the effect and President Wilson was on hand to press for their immediate passage. He set aside the morning for a personal visit to the capitol to focus the administration's influence in behalf of his proposals.

Some Republican opposition was looked for, particularly in the house, but it was believed by congressional leaders this would be insufficient to prevent passage. In the senate there was pronounced feeling that the entire program proposed originally by the president should receive immediate consideration.

The house was to meet at 11 o'clock and vote finally on the Adamson bill introduced yesterday with the approval of the administration, at 4:30 this afternoon. The senate was to convene at 10 o'clock to take up the bill on which the Interstate Commerce Committee worked throughout the night after an all day hearing.

Both house and senate bills would provide for payment of pro rata wages for time over the eight hours and both would have the investigating commission of three members, appointed by the president, report its recommendation in from six to nine months after the law becomes effective. This date is set at December 1 by the house bill and January 1 by the senate bill. The senate measure also would exempt railroads less than one hundred miles long, and electric street and interurban lines. The house would allow $25,000 for the commission and the senate $50,000. President Wilson arranged to leave at three p. m. for his summer home at Long Branch, N.J., where he will be notified tomorrow of his nomination and a special messenger will be dispatched to him with the bill when it is passed.

Brotherhood leaders have reaffirmed their intention of considering provisions of the eight hour bill a satisfactory settlement and have promised to call off the strike if it is enacted before tomorrow night. Speaker Clark believes congress can adjust it by Wednesday if the bill is disposed of tomorrow.

## Portuguese Civilians Clash With Troops Following Passage Of Military Measures

Lisbon, Portugal, (via Paris)—Sept 1.—Several persons were wounded in conflicts between civilians and troops last night near the house of parliament. These clashes followed a session of the parliament which adopted several military measures recommended by the minister of war and a resolution of confidence in the government.


Every day that the TIMES is published, builders list their bargains on TIMES WANT AD page.


## BULGARIA DECLARES WAR ON RUMANIA

(BULLETIN)

*LONDON, Sept. 1--Bulgaria has declared war on Rumania, according to an official announcement made at Saloniki, as forwarded by Reuters correspondent this morning.*

## ROOSEVELT ATTACKS WILSON POLICY IN MAINE ADDRESS

Lewiston, Maine, Sept. 1.—Progressives united with Republicans in greeting Theodore Roosevelt, who delivered here last night his first speech of the campaign in behalf of Charles E. Hughes, Republican candidate for the presidency. A large delegation of Republicans and Progressives met him in Portland and escorted him here where he reviewed an old fashioned torch light procession, in which many former Progressive leaders marched.

From the time he landed in Boston today from the New York steamer until he retired to his room last night the former president received enthusiastic demonstrations. His address was devoted to an attack on the administration and to a criticism of Philippineism. There should be in American citizenship no dual allegiance, he declared.

"Americanism," he said, "is a matter of the spirit, of the soul, of the mind; not of birth place or creed."

**Preparedness Is Americanism**

The cause of preparedness is inseparably connected with the cause of Americanism, of patriotism, "of whole hearted loyalty to this nation and all for which the great men of this nation in the past have stood," the Colonel declared. It would be a "grave misfortune", he asserted, "to reelect Mr. Wilson.

"At this moment," he said, "Mr. Wilson's buglemen advance as his greatest claim that 'he has kept us out of war.' This claim can be seriously made only by individuals who endorse President Wilson's belief that deeds are nothing, and words everything.

"Under President McKinley we had a war with Spain. Under President Wilson we are assured that we have had 'peace' with Mexico. These are the words. Now for the deeds. During the war with Spain fewer Americans were killed by the Spaniards than have been killed by Mexicans during the present 'peace' with Mexico. Moreover, when the war with Spain was through, it was through, but 'peace' still continues to rage as furiously as ever in Mexico."

Colonel Roosevelt charged that the taking of Vera Cruz was war and added: "It was war which was entered into pointlessly and abandoned ignobly; it was a war which failed; a war which in its outcome reflected infinite dishonor upon our nation. But it was war, nevertheless.

"The kind of 'safety-first' for which President Wilson's advocates stand," he continued, "means 'duty last, honor last, courage last.' I do not believe in it. I believe that it is obtained at the cost of moral degredation in the present and at the risk of national ruin in the future."

## WEATHER

Ohio—Probably local showers tonight and Saturday; Saturday cooler and in north portion tonight.


If you have a room which is not occupied you should be using TIMES WANT ADS.


## FOOD PRICES TAKE BIG JUMP IN EAST

New York, Sept. 1.—The ultimate consumer got a bitter foretaste of railroad strike conditions today from a sharp advance in prices of foods.

Dealers attributed the rise to embargoes on perishable goods put into effect last night by several eastern railroads and to prospects of a serious shortage of supplies as soon as the strike is called. These freight embargoes will be extended tonight and tomorrow night according to notices issued by the railroads, unless the strike menace disappears before the end of the week.

At the big public markets here garden produce advanced 10 per cent and dairy products reached new high records. Butter went to 35 1-4 cents a pound, 7 1-4 cents above the quotation of last year at this time, and the highest price in the last 25 years. The wholesale price of eggs of the class most generally used reached 35 cents, one cent higher than Wednesday, and 10 cents above the price of one year ago.

Poultry went from 18 to 26 cents a pound. Wholesale meat dealers in Newark advanced prices half a cent a pound and predicted a further rise.

## NO DEFICIT IN THE FAIR FUND SAY OFFICIALS

Columbus, O., Sept. 1—The Ohio State Fair is drawing to a close with a new record of attendance established and it is practically certain that there will be no deficit in the appropriation for offering the big event to the public, according to officials in charge.

**Repairing Street.**

The S. Monroe & Son Company's forces were laying brick Thursday for the repaving of Second street around Scioto Point.

## GREEK KING ABDICATES HIS THRONE

KING CONSTANTINE.

## RUMANIANS ARE ACTIVE

(Bulletin)

Bucharest, August 30.—(Via London, Sept. 1.)—Rumanian troops invading Transylvania have occupied the important industrial center Petroseny, and the Tarlunge Valley near Kronstadt, says the announcement of the Rumanian war office.

The statement reads as follows:

"On our northern and northwestern fronts our advance continues with success in all directions. Our armies occupied Tarlunge Valley, near Brasso (Kronstadt) and the important industrial center of Petroseny. Our losses were very slight.

"On our southern front Hungarian monitors bombarded Turnu Magureli and Zimnitza."

Petroseny is the center of a rich coal field near the southern frontier of Transylvania, lying just north of the Vulcan Pass, through the Transylvania Alps. The occupation of Tarlunge Valley indicates the Rumanians are extending their invasion of the extreme eastern portion of Transylvania.

Turnu Magureli and Zimnitza are Rumanian frontier towns on the Danube river.

## BOSTON GETS NEXT G. A. R. MEETING

Kansas City, Mo., Sept. 1.—The annual encampment of the Grand Army of the Republic in 1917 will be held at Boston. That was the business meeting at convention hall of the Civil War veterans attending the present reunion.

The veterans also adopted resolutions petitioning congress to act on the pending legislation regarding pensions.

Business sessions of the eight auxiliary organizations also were held yesterday. Mrs. Ida K. Martin, Minneapolis, was elected president of the Woman's Relief Corps. William T. Church, Chicago, was named commander-in-chief of the Sons of Veterans; Edward L. Braves, Bridgeport, Conn., senior vice commander; F. L. Roberts, Kansas City, junior vice commander.

The Sons of Veterans' auxiliary named Mrs. M. E. Clothier, of Rock Island, Ills., as national president; Miss Mary Tredo, Patterson, N. J., vice president; Mrs. Katherine Reese, Mt. Vernon, O., treasurer; and Miss Ida K. Patterson, Rockford, Ills., secretary.

## ADAMSON BILL TO BE BASIS FOR CANCELING STRIKE ORDER

**Washington, September 1—Railroad brotherhood officials late yesterday, through A. B. Garretson, agreed to accept as a basis for calling off the strike the Adamson compromise 8-hour day bill, already approved by President Wilson and House leaders. The measure was introduced immediately by Representative Adamson with a view to having it passed and sent to the senate today.**

The Adamson bill would provide for an 8-hour day at the present 10-hour day pay, effective next December 1. Employees would be given the pro rata rate for overtime. A commission of three, to be appointed by the president, would report to him and congress in not less than six nor more than nine months the effect of the 8-hour day. Expenses would be paid by a federal appropriation of $25,000.

It makes violation of its provisions a misdemeanor, punishable by from $100 to $1,000 fine or not exceeding one year imprisonment, or both.

**Mr. Arthurs In East.**

Emil Arthurs, the Gay street bicycle man, has gone east on a vacation trip, to Baltimore and Philadelphia.

**Helping the Illusion.**

The young lady from town was spending a week end in the country, and she discoursed glowingly to the buxom landlady of the rustic inn on the delight that real country butter and real new laid eggs gave to a jaded Londoner.

Her faith in country produce was destined, however, to be rudely shaken, for, on coming down to breakfast next morning, she was greatly shocked to overhear the good landlady say to her spouse:

"The lady from Lunnon's mighty keen on fresh eggs, John. Run and get half a dozen from the grocer's while I go out in the yard and cackle."

—London Answers.

# KEEPING ABREAST WITH SPORTING TREND

Vacation days are almost here,
And as you pack to go away,
Provide you well that wholesome cheer,
The eight times sweated R. & J.

At Every Stand
R. and J. Big Havana
Phone 4444-X
The Ricker-Johnson Co.

## Labor Day Boxers Will Put Up A Fast Bout

Bryant Downey who is fast making a name for himself in the pugilistic world, said that of all the bouts he would like to se it would be the one at Portsmouth, Ohio, Labor Day afternoon at the Millbrook casino. Downey has met both Watson and Brown and he won over Brown and was shaded by Watson. Downey said after having met them both and knowing how they box, he would go a long way to see these boys mix it up. There will be no love lost between the two fighters, as they were matched to meet in Columbus last winter but for some reason it fell through, and each boy is more than anxious to get at the other.

To make the bout all the more interesting the winner of this bout has been promised a return bout in Columbus later in September or the first of October, which will make both boys step all the faster in order to return here, as the winner will be a drawing card and will make more than his share of the earnings in a return bout.

Watson and Brown are due to arrive here Saturday or Sunday.

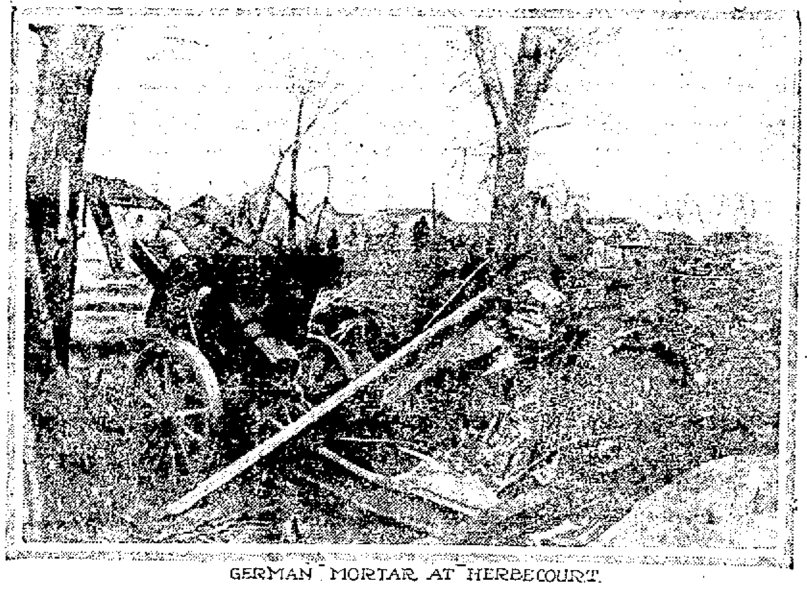

GERMAN MORTAR AT HERBECOURT.

## IRONTON WILL PLAY HERE SUNDAY

One of Ironton's strongest semi professional teams will play William Gableman's team in Millbrook park, Sunday afternoon, the game starting at 2:30. Portsmouth will play two games in Ironton on Labor Day.

Mr. Gableman will have several leaguers in his lineup and local fans may rest assured that there is going to be a real ball game in Millbrook Sunday afternoon.

## McDaniels Is Back Home

After a fine season with the Eccles, W. Va., team, winners of the Coal league pennant, Catcher Chuck McDaniels has returned to his home here. He batted and fielded in his usual steady style. McDaniels was one of the best catchers in the Ohio State as long as it lasted this season.

## "Bluecoats" Trounced By River City Band

A crowd of from between 200 and 300 grownups and a number of youngsters found enjoyment in witnessing an alleged baseball game between the police and River City band team at Millbrook, won by a score of 9 to 3.

Stearnes' "goose-ine" proved too much for the mace-wielders, while Beaumont, who did the hurling for the police, was hit freely and had to be relieved in the sixth by Lewis.

The sensational fielding of Bill Gableman in the left garden was easily the feature of the game, he making one circus catch after another. Tom Albrecht also made a pretty stop of a fierce line drive with his bare hand, he refusing to wear any gloves, preferring to show the players and fans how the national sport was played in the good old days of the early '60s. Tom also made a determined effort to get under a foul ball over near the score board. As he got within ten feet of it his pants came down, and while busily engaged in trying to adjust himself again the ball beat him to the ground. Schwoebel cavorted about the field like an ice wagon, while Dobbins' work in center was also off color. He was asleep when the first ball was hit into his field.

The police substitutes made careful notes of pointers in the playing of the musicians which will be carefully studied at the fireside this winter in the hope of enabling the coppers to turn the tables upon them next season.

Hotel Manhattan And Restaurant

ALEX CHUCALES, Prop.
European Plan. Reasonable Rates
Rooms and Bath

GET A KODAK AT FOWLER'S

STRAND THEATRE

LAWSON STREET
Universal Program
Four reels of best pictures with appropriate music, 5 cents.

THE TEMPLE THEATRE
Early run pictures from the world's best producers
Eleventh, near Lawson

## .300 HITTERS IN THE OHIO STATE

That there were some natural batsmen in the Ohio State league is evidenced by the number who hit better than .300 the past season. Here is the list:

| Player-Club. | G. | AB. | R. | H. | Pct. |
|---|---|---|---|---|---|
| Singleton, Ports. | 11 | 38 | 8 | 18 | .474 |
| Dills, Ports. | 52 | 196 | 41 | 81 | .413 |
| Kaiser, Mays. | 24 | 87 | 26 | 33 | .379 |
| Mueller, Mays. | 22 | 77 | 9 | 29 | .377 |
| M. Kelly, Frank. | 47 | 195 | 18 | 72 | .369 |
| Crum, Hunt. | 7 | 28 | 3 | 10 | .357 |
| Kolbecker, Mays. | 20 | 82 | 9 | 28 | .341 |
| Calbert, Chas. | 51 | 197 | 32 | 67 | .340 |
| J. Jones, Mays. | 41 | 178 | 28 | 59 | .331 |
| Skinner, Mays. | 20 | 76 | 8 | 25 | .329 |
| Spencer, Ports. | 52 | 177 | 22 | 58 | .328 |
| Dillhoefer, Ports. | 42 | 153 | 33 | 49 | .320 |
| Sperber, Chas. | 14 | 47 | 7 | 15 | .319 |
| R. Jones, Frank. | 17 | 63 | 7 | 20 | .317 |
| Lindholm, Frank. | 27 | 86 | 16 | 27 | .314 |
| Calhoun, Chas. | 50 | 185 | 36 | 58 | .314 |
| J. Kelly, Mays. | 24 | 84 | 12 | 26 | .309 |
| Coyle, Mays. | 20 | 84 | 13 | 26 | .309 |
| French, Mays. | 13 | 39 | 5 | 12 | .308 |
| Kimble, Frank. | 47 | 178 | 30 | 54 | .303 |

## NATIONAL LEAGUE

### YESTERDAY'S RESULTS

Pittsburgh 3; Boston 2. Game called in 8th for Boston to catch train.
St. Louis 1; Chicago 8.
Others not scheduled.

### GAMES TODAY

Brooklyn at Philadelphia.
New York at Boston.
Cincinnati at Pittsburgh.
Chicago at St. Louis.

### HOW THEY STAND

| Club. | W. | L. | Pct. |
|---|---|---|---|
| Brooklyn | 72 | 44 | .621 |
| Boston | 69 | 46 | .600 |
| Philadelphia | 67 | 49 | .578 |
| New York | 56 | 58 | .491 |
| Pittsburgh | 55 | 64 | .462 |
| St. Louis | 55 | 68 | .447 |
| Chicago | 55 | 68 | .447 |
| Cincinnati | 46 | 78 | .371 |

## AMERICAN LEAGUE

### YESTERDAY'S RESULTS

New York, 3; Detroit, 7.
Philadelphia 1; Chicago 7.
Boston 1, St. Louis 2.
Washington 5; Cleveland 3.

### GAMES TODAY

Philadelphia at Washington.
Boston at New York.
Others not scheduled.

### HOW THEY STAND

| Clubs | W. | L. | Pct. |
|---|---|---|---|
| Boston | 71 | 52 | .577 |
| Detroit | 69 | 57 | .548 |
| St. Louis | 69 | 58 | .543 |
| Chicago | 68 | 58 | .540 |
| New York | 66 | 59 | .528 |
| Cleveland | 67 | 60 | .527 |
| Washington | 60 | 62 | .492 |
| Philadelphia | 27 | 91 | .229 |

## Averages Of Outfielders

Here are the fielding averages of the Ohio State outfielders for the past season:

| Player-Club. | G. | PO. | A. | E. | Pct. |
|---|---|---|---|---|---|
| Shelton, Hunt. | 11 | 29 | 3 | 0 | 1.000 |
| Modkiff, Hunt. | 5 | 8 | 1 | 0 | 1.000 |
| Stewart, Hunt. | 16 | 56 | 1 | 0 | 1.000 |
| Keller, Hunt. | 5 | 6 | 1 | 0 | 1.000 |
| Jacobus, Ports. | 10 | 17 | 0 | 0 | 1.000 |
| Skinner, Mays. | 6 | 12 | 2 | 0 | 1.000 |
| Costello, Chas. | 16 | 33 | 1 | 0 | 1.000 |
| Sperber, Chas. | 12 | 17 | 1 | 0 | 1.000 |
| Bacon, Frank. | 9 | 7 | 0 | 0 | 1.000 |
| Lobstellier, Lex. | 5 | 10 | 0 | 0 | 1.000 |
| Thomas, Lex. | 10 | 9 | 1 | 0 | 1.000 |
| Moran, Lex. | 9 | 9 | 3 | 0 | 1.000 |
| Fisher, Ports. | 26 | 78 | 8 | 1 | .989 |
| Wright, Lex. | 61 | 127 | 4 | 3 | .978 |
| Lindholm, Frank. | 24 | 39 | 5 | 1 | .978 |
| Dillz, Ports. | 54 | 65 | 11 | 2 | .975 |
| Guyn, Lex. | 50 | 112 | 8 | 2 | .973 |
| Coffindaffer, Chas. | 15 | 28 | 6 | 1 | .971 |
| J. Jones, Mays. | 34 | 91 | 9 | 3 | .971 |
| Calbert, Chas. | 51 | 105 | 11 | 3 | .967 |
| Kaiser, Mays. | 8 | 20 | 5 | 1 | .960 |
| Cavess, Frank. | 11 | 21 | 0 | 1 | .960 |
| Powell, Chas. | 41 | 100 | 10 | 5 | .957 |
| McHenry, Ports. | 52 | 121 | 9 | 6 | .956 |
| Schauer, Hunt. | 39 | 57 | 6 | 3 | .955 |
| Distel, Hunt. | 37 | 68 | 7 | 4 | .950 |
| Tuann, Mays. | 38 | 73 | 5 | 5 | .940 |
| Hambrecht, Lex. | 35 | 50 | 6 | 3 | .939 |
| Kimble, Frank. | 46 | 95 | 13 | 7 | .938 |
| Metroyner, Mays. | 23 | 27 | 1 | 2 | .933 |
| Devore, Mays. | 8 | 11 | 2 | 1 | .929 |
| Keller, Ports. | 7 | 12 | 0 | 1 | .923 |
| Hargrave, Frank. | 34 | 56 | 5 | 5 | .911 |
| DeLotelle, Hunt. | 8 | 9 | 1 | 1 | .909 |
| Henges, Frank. | 8 | 16 | 2 | 3 | .857 |
| Fisher, Hunt. | 9 | 15 | 7 | 5 | .815 |
| Curtis, Chas. | 10 | 8 | 1 | 5 | .706 |

Thousands of people go through TIMES WANT ADS every night. They read them with profit.

## NEW MEMBERS ARE ENROLLED

Ralph Aler, Leslie Van Gorder and G. W. Davis have enrolled as members of the Portsmouth Rifle Club being formed by George Carroll. The Chillicothe club received their rifles and 6,000 rounds of ammunition this week.

## To Work Out In Private

Cleveland, O., Sept. 1—George Chaney of Baltimore, who will attempt to take Johnny Kilbane's featherweight championship when he meets the champion at Cedar Point on Labor Day, will work out in private today for the first time since he started training for his bout. Manager Blezer said today he wanted Chaney to practice some stunts with which he figures the Baltimore boy will win the title.

## Are Three Games Ahead

The Brooklyn Trolley Dodgers are now three full games ahead of the Boston Braves. Had the Dodgers played any sort of ball on this trip they would have had the pennant sewed up by this time.

## Saw Vallery Win Race

Squire J. W. Byron, who attended the state fair at Columbus Thursday, was treated to a surprise. He saw his brother-in-law, Oscar Vallery, [illegible] horse owner, [illegible] take first money in the 2:25 pace. The time was 2:10¼, and the heats were 1-2-2-1-1.

[illegible] the state and has [illegible] with the same horse within the past three weeks. Last year at the state fair he won over $3000 with a string of horses.

## AFTER GAME

The fast Mc[illegible]-Marshall Company uniformed team would like to play one or two games on Labor Day, owing to cancellation with Steel Plant team.

Will pay expenses to any team within reasonable distance. All games to be played at Sunday [illegible].

[illegible] Saturday and New Boston Cubs Sunday. Would like to book [illegible] the two games Labor Day [illegible] contracts.

[illegible] Saturdays and Sundays in September open for games. Address [illegible] Manager of [illegible] team, Box 192, [illegible], O. Phone 67 Sciotoville.

## Two Teams Were Tie

Portsmouth and Maysville were tie for the batting honors this season in the Ohio State league. The averages:

| Club | AB. | R. | H. | Pct. |
|---|---|---|---|---|
| Portsmouth | 1661 | 225 | 197 | .296 |
| Maysville | 1498 | 239 | 448 | .296 |
| Charleston | 1491 | 232 | 438 | .269 |
| Frankfort | 1561 | 183 | 392 | .251 |
| Huntington | 1455 | 164 | 324 | .220 |
| Lexington | 1542 | 211 | 403 | .235 |

## PURE-FOOD CHEW IS "OLD KENTUCKY"

Made in a Great Modern Factory, It is Clean, Pure, Wholesome and Satisfying

### FRUITY-SWEET IN FLAVOR

When you put a chew of tobacco into your mouth, you want to be sure that it is clean and pure.

Plug tobacco is the most wholesome and satisfying form in which tobacco can be used, and Old Kentucky is the cleanest, purest of plugs. It is made in a modern factory—spotlessly clean and perfectly sanitary.

Then, too, in Old Kentucky you get the mellow taste of the most deliciously mild tobacco leaf that grows.

Old Kentucky is made of the choicest Kentucky Burley, each leaf being selected with more painstaking care than is the case with any other plug tobacco.

And the pure flavor of that leaf is carefully retained—you get the real Burley taste.

Chew Old Kentucky for genuine chewing satisfaction.

Try a 10c pocket plug today.

## Stallings Confident That Braves Will Win Pennant

GEORGE STALLINGS.

George Stallings, part owner and manager of the Boston Braves is claiming the National league pennant for the Boston team. "The Braves have now hit their stride," says Stallings. "They are going along in great shape and I am sure will repeat their wonderful finish of two years ago."

## HILL BOUND OVER

Charles Hill, the Hanadee young man charged with forging the name of Harry Malone, of the West Side, to checks and passing them on West End saloon, [illegible] was bound over to the grand jury by Mayor Kaps in the sum of $200 Thursday afternoon.

## GOOSE CREEK

Mr. and Mrs. John [illegible] and family of Powellsville, [illegible] the Misses [illegible] Sunday.

Mr. and Mrs. William [illegible] Park avenue, Portsmouth, spent a few days [illegible] home folks at Sugar Camp.

Mr. and Mrs. Anthony Gerlad, [illegible]

[illegible]

Every day that the TIMES is published, builders list their bargains on TIMES WANT AD page.

Vitalite used on all Enamel work by Brehmer, the Painter. 1tf

## Portsmouth Showed Way

Here is how the various teams of the Ohio State League fielded as a unit the past season:

| Club | PO. | A. | E. | Pct. |
|---|---|---|---|---|
| Portsmouth | 1117 | 673 | 72 | .961 |
| Lexington | 1117 | 628 | 84 | .961 |
| Maysville | 1094 | 517 | 79 | .954 |
| Frankfort | 1217 | 563 | 91 | .950 |
| Charleston | 1324 | 644 | 115 | .947 |
| Huntington | 1031 | 476 | 78 | .898 |

## Ambition Pills

### For Nervous People

The great nerve tonic—the famous Wendell's Ambition Pills—that will put vigor, vim and vitality into nervous tired out, all in, despondent people in a few days.

Anyone can buy a box for only 50 cents, and Wurster Bros. are authorized by the maker to refund the purchase price if anyone is dissatisfied with the first box purchased.

Thousands praise them for general debility, nervous prostration, mental depression and unstrung nerves caused by over-indulgence in alcohol, tobacco, or overwork of any kind.

For any affliction of the nervous system Wendell's Ambition Pills are unsurpassed, while for hysteria, trembling and neuralgia they are simply splendid. Fifty cents at Wurster Bros., and dealers everywhere. Mail orders filled, charges prepaid by Wendell Pharmacal Co. Inc., Syracuse, N. Y.

## NEW AMSTERDAM

Mr. and Mrs. Robert Smith spent Sunday with the latter's parents, [illegible] D. Smith, Mill Set.

J. E. Hamilton and nephew, Robert Kicker, spent the week end with his sister, Mrs. May Hazelbaker.

Wm. [illegible] spent Sunday [illegible] Jacob's Ridge.

Mr. and Mrs. Elza O'Hareah [illegible] at Oswego, Monday.

Misses [illegible] and [illegible] spent Saturday night [illegible] Misses Mary [illegible] Hamilton.

[illegible] Smith and [illegible] with his daughter, Mrs. [illegible]

[illegible] Speck and A. M. [illegible] Sunday with their friends [illegible]

NOTICE

[illegible]

NOTICE

[illegible]

## Doyle Signs For 3 Years

Chicago, Sept. 1.—Larry Doyle, traded by the New York Giants to the Chicago Nationals in the deal for Heinie Zimmerman, signed a three-year contract with the Chicago team today, after holding out several days. It is said Doyle will receive $7,500 a year from the Cubs.

## "DODE" PASKERT'S GREAT SHOWING

DODE PASKERT

In spite of the advances of years, "Dode" Paskert is playing the greatest game of his career right now. The latest batting figures show that the Philly [illegible] is hitting at a .285 clip, leading the National league champions with the stick. Besides this splendid record Paskert has slammed out 111 hits for 162 bases, and has scored 58 runs. On the defense Paskert has been playing a remarkable game.

## 80 PLAYERS

Yale has 80 players already trying for the 1916 eleven. Old Eli evidently intends to get an early start this season.

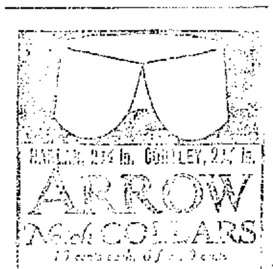

George Freund
DRUGGIST
Gallia and Offnere Streets

We put it up to Hundreds of Dentists

*Long before SENRECO was offered to you we submitted it to hundreds of dentists, requesting that they put it to every test. Told them that we believed Senreco to be an unusually good dentifrice, especially as to its cleansing qualities and its remedial action on sore, soft, bleeding gums; in the treatment of Pyorrhea, etc. Submitted the formula and asked them their opinion. They tested Senreco from every angle; some going even so far as to make a chemical analysis—*

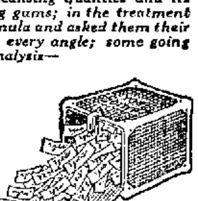

And They Voted Yes

*With practically one accord—said:*

*"Senreco appeals to me more than any dentifrice I have ever seen." "I cannot say too much for Senreco. It's one of the best I have used." "I can recommend Senreco as the best." "Makes the teeth glisten and is free from injurious ingredients, including pumice and grit." "I am indeed glad to get a tooth paste that does the work." "Congratulate you on formulating a dentifrice that gives one a new idea of mouth cleanliness, etc." (These quotations are from the dentists' reports. Originals on file at our office.)*

*With such endorsements from the men who know; why not go to your dealer today and get a tube of SENRECO—25c. Keep your teeth REALLY CLEAN, and protect yourself against Pyorrhea and decay.*

*A copy of the folder, "The Most General Disease in the World" together with a liberal trial size tube of SENRECO will be mailed you for 4c in stamps. The Sentanel Remedies Co., Inc. Dept. B, Masonic Temple, Cincinnati, Ohio*

WHEN YOU TAKE A DRINK

whether the weather is cold or hot, you want just what suits you, and you want the best. That is why we call attention to our brand of liquors. When you see our name on the bottle you can be sure that you are getting the best and just what you want. Most people have tried our liquors, but if you are a stranger to them, get acquainted today.

The Glockner & Meyer Co.
431-433 Front Street

817 GALLIA STREET NEAR POST OFFICE
FINDEIS' CAFE and RESTAURANT
OYSTERS, FISH, STEAKS, CHOPS
DINNER LUNCH 25 CENTS
REGULAR SUPPER 25 CENTS
MOERLEIN'S BEER ON DRAUGHT

NOTICE
To All Gas Consumers

When using a gas range, if the flame blackens the utensil, it is because the burners need cleaning and adjusting. If the flame in the heating stove is yellow, it is due to the same cause.

If you are having any of these troubles, notify us, and we will have a man call and adjust your stove.

The Portsmouth Gas Co.

### WHEN GOING OUT OF TOWN

Readers of The Times may have the paper while away on vacation trips by merely communicating with the circulation department. Addresses may be changed as desired. Both old and new addresses should be given when notifying the circulation department by telephone or letter. Have The Times follow you.

NEW PATTERNS
Have Arrived
An expert tailor at your service
McGarry, THE TAILOR, 821 GALLIA

Runyan Boiler Works
Manufacturers of
Boilers, Tanks, Stacks, Fire Escapes. Boiler Repairs A Specialty
We carry in stock boiler tubes, rivets, plate and sheet iron.
Office and Works
Seventeenth and Chillicothe Streets
Phone 1235

Geo. S. Wilhelm—Engineer
Plans and estimates made on Paving, Sewer Work, Ditching, Laying out Additions, etc.
Laying Out City Lots a Specialty.
Will go to neighboring towns.
Office with A. E. Miller Construction Co.
Rooms 49-50, Turley Building.
Phone 1835 L

$1.65
CINCINNATI
AND RETURN
VIA
N. & W.

SUNDAY, SEPT 3rd
BASE BALL
Cincinnati vs Pittsburgh

Leave Portsmouth 4 a. m.
Arrive Cincinnati 7:20 a. m.
Returning train leaves Cincinnati 8:35 p. m.
City Ticket Office
Sixth St., opposite Post Office
R. E. SCOTT
Passenger Agent

VACATION TOURS
VIA
C&O

are very popular, especially the circle tours to New York for $29 up and to Boston for $32 up.

Take advantage of our special rate of $17.40 to Norfolk, Va., on sale August 1st and 15th and September 5th and 19th. A splendid opportunity to spend a two weeks vacation on the Atlantic coast at a very low rate for railroad fare.

We can also offer low summer rates to points in Michigan, Wisconsin, Colorado, California, Oregon, Washington and other states of the west and northwest, with return limit October 31st.

Call at C. & O. office, 202 Chillicothe street for complete line of descriptive literature for your vacation trip. Phone 18.
D. A. GRIMES, Agent.

The Portsmouth Daily Times
SUBSCRIPTION—$5.00 per year, by Carrier.
By mail, per year, $3.00; 6 months, $1.50; 3 months, $1.00.

THE TIMES PUBLISHING COMPANY
CHILLICOTHE AND FRONT STREETS

VALLEE HAROLD AND HARRY E. TAYLOR, Editors.
GEORGE M. TAYLOR, Managing Editor.

## THE CERTAINTY AND THE FITNESS

Ohio's attorney, Edward C. Turner, never wrote straighter to the point than in the address he delivered at the meeting of the National Association of Attorney Generals, in Chicago, Tuesday. Having for his subject "Certainty of Punishment as Deterrent of Crime", somewhat roughly it will be taken in these dilettante days, he mocked and scored the up-lifter and the mawkish sympathizer with the damaged social unit. His theory is the average criminal is a criminal because he is too lazy to work. Back of all other causes lies the fact that he is a natural born vagabond, or parasite. His punishment is not imposed to give the reformer a chance to work out upon him, but is meant as a visible and potent warning to others to keep out of misdeeds. Formerly with this essential ever in view, the convict was sentenced to imprisonment and hard labor. Hard labor has become a myth. The prisoner is put at most any elegant, or insignificant task, anything that will save the appearance of work. The grab of his servitude is taken away from him as degrading, he isn't treated as an infracter of the law, but its hapless victim. They treat him to movies, and feed him on roast turkey and mushrooms. If he behaves well, as any in-born criminal will, they allow him a generous slice off of his time; a pardon board is ever ready to parole him for the balance and if it overlooks him there is the governor ever ready with the pardoning power at his command. Sometimes, oftimes, a complaisant judge is so shocked at the very idea of making the punishment fit the crime that he suspended sentence and mocks the processes of his own court.

There isn't anything the natural criminal fears as much as work, and next to that confinement, but in the modern penitentiary the effort is to keep him from any acquaintance at all with the former and in place of the latter they give him music and conversation with his meals, base ball and the giddy dance. Mr. Turner endorsed the bitter sarcasm that the only homicide that shocks some people is that which takes life by due process of law, and gave the opinion that a convict above thirty can't be reformed and that what was a larger contributory agency to crime was the supplanting of the home-grown and applied switch with the record of the juvenile court.

It is a good thing for the American people to have rammed and jammed at them wholesome truth, as is done by Mr. Turner. They are too complisant in accepting social nostrums. Their heart is too big and ready in responding to anything pathetic and so too often are they misled by the moral faker and reform crank.

## GOOD WORK FOR HER

The state of Illinois has enacted that a woman, doing the same work as a man and with equal effectiveness and skill, shall be paid the same wage as he therefor. To show its faith in its own doctrine it has raised the wages of its female employees to the same standard as that of the males. That is well enough as far as it goes, but it could push the principle a trifle farther and decree that women should be paid more wages than men where they do their tasks better. For there are some things women do much more satisfactorily than men and as the latter have ever claimed more compensation for their boasted superiority in the matter of earning capacity the two sexes should be placed on an equitable basis all round.

More orders were tendered the steel mills this week, so far, than they ever before received in so many days. Seems like there is never going to be an end to the ruination that free trade is working.

We congratulate August on the handsome way in which she has ushered us into the first month of autumn.

If you have raised anything better than common, bring it into the Korn Karnival. It may inspire your neighbor to emulate it, and everybody striving is what makes for the progress and benefit of all.

Even when it comes to an amateur performance the Peerless shows why she is Peerless. That Greek minstrel parade certainly took the rag off the bush.

The improvement on the macadam stretch from the north end of the concrete portion of Scioto Trail to Lucasville shows one thing more clearly, and that is that material makes a pretty fair road if the repairs on it are kept up in a timely way. But there is just the trouble. We Americans haven't learned in our public work that a stitch in time saves nine.

Talk to boasting that if a strike comes and you want to know if you will use your tin Lizzie. Just think where you are going to get "the feed" for Fer.

Every one is entitled to his own view, of course, but, just the same there can be no more numerically mistaken assumption than that every man that voted for Roosevelt was a Republican, before or since.

Monday, curiously enough Labor Day, is set for the date when the wheels will stop going 'round, but let us hope something will happen to stop them whirring across the land.

## DAYS THAT STICK IN THE MEMORY

## Bedtime Tales

### "Halt!"

After Policeman Billy had gone away, Father Beaver looked hard at the clear water of Crooked Creek and tried to think of something to say, but he couldn't. And Mother Beaver, she looked hard at the clear water of Crooked Creek and she tried to think of something to say, but she couldn't. And Bushy Beaver and Little Brother Beaver, they both looked hard at the clear water of Crooked Creek and they both tried to think of something to say, but they couldn't either. You know how it is yourself when you are surprised, so you know just how those beavers felt.

Mother Beaver was just getting her courage up to the point where she was going to say to Father Beaver, "What do you think about all this business?" when Policeman Billy came back. He couldn't have had very far to go, that's one thing sure.

Policeman Billy didn't make any great fuss over the beavers. He didn't say "Welcome to our city!" or "Make yourselves at home!" or any such thing, as the beavers had been secretly hoping he would. No, sir! He looked solemnly at the four of them and said, "Follow me!" just that way.

Of course the beavers didn't say anything back—you can see for yourself it was no suitable time for talking back. Even if there were four beavers and one policeman—still one of the beavers was very, very little, and one was too young to know much, and there was no telling *how* many Wiggleiskakens there might be larking around behind trees, no way at all. And anyway, policemen seem rather more imposing than just plain creatures, at least the beavers seemed to think so, because they followed Policeman Billy very meekly up the creek.

They hadn't gone more than a hundred feet before they saw—what do you suppose? A bear, did you guess? Dear me, no! Bears don't live in the Shadow Wood; they live in the Dark Forest, way deep in the Dark Forest. The four beavers saw in front of them a whole beaver colony, a whole colony! Think of that!

*A whole colony! Think of that!*

There was a beautiful big beaver dam, and dozens of charming beaver houses on each side of the creek and a fine supply of fresh-cut logs for repairing and more building. Immediately Father Beaver forgot all about being afraid; and Mother Beaver forgot all about Policeman Billy; and the two little beavers spied two other little beavers they wanted to play with right away.

But things don't go so easily in the land of the Wiggleiskakens, indeed, no. Before anybody had a chance to move, or at least to *more* than move, Policeman Billy shouted, "Halt!" and the four beavers halted so suddenly that they each one shook with fright clear down to the toes of their pretty fur shoes.

*To-morrow—The Beaver Court*

*Copyright—Clara Ingram Judson*

## Doc Koxo's Kolumn

### The Leap Year Proposal

There was an old maid by the name
of Sally Bradley,
Who wanted a husband, and wanted
one badly.
This being Leap Year, as everyone
knows,
Miss Sally decided that she would
propose.
The more she thought of it, the better grew her plan.
And at last she said, "I'll propose to
a real rich man;
And so hurrying towards the home
of Harold Greene.
On the fifth night of January Miss
Sally was seen.
The look on her face seemed cunning and keen,
When she asked if she might speak
to Master Green;
And when he came in, down on her
knees she went.
To loud exclamations of love giving
vent.
But when she said, "Be mine, my
dear,"
His lips were closed, no sound did
she hear.
He thought that this she surely
would resent,
But triumphantly she said, "Silence
gives consent."

(Written by Gladys Stewart, Portsmouth, Ohio.)

### This sounds Like a Romnace

Notice—I will not be responsible for any debts. I am not married. Edward Ellery Austin.—Rockford (Ill.) Sta.

### Unterrified Agriculture

The farmer wears a look serene,
Regardless of the flurry,
He carts his crops by gasoline,
And lets the statesmen worry.
—Washington Star.

### Tut! Tut! Tut!

Miss Lowe showed form in doubles at the Swianoy club yesterday.—Buffalo News.

### It All Depends

"Say, paw, what's a 'captain of industry?'"

"It is a term that the head of a grinding monopoly applies to himself, my son."

"And what is a 'robber baron'?"

"It's a term the dear public applies to the same man."—Indianapolis Star.

### Too Late

"Of course he tried to save his face."

"And did he succeed?"

"No, his countenance had fallen."—Boston Transcript.

### Practical

The late Dean Pigon had a fine collection of stories, and he loved to retail them. One concerned the verger, who was a latitudinarian in matrimonial matters. It was his business to settle all questions connected with banns, and he was examined with severity when it was found that he had allowed the dean to marry a man to his deceased wife's sister.

"Well," he replied, "one of the parties wor 84 and t'other 86. I says to myself, 'Lord, it can't last long—let 'em wed, and bother the laws!'"—Tit-Bits.

### All Girls Know This Science

Michigan Agricultural college has quite a number of girls who are studying "husbandry."—San Francisco Chronicle.

### Accounted For

Aunt—My goodness, Eddie, why did you take the biggest apple in the dish?

Eddie—I was afraid some one else would get it!—Chicago Herald.

### Some Job of Centering, This

The Hotel Victoria, in the center of Northumberland avenue, Trafalgar Square, and four other important sections.—London Graphic.

### The Homeward Stream

Hark! hark! the dogs do bark,
The trunks are returning to town,
Some with rags and some with tags,
And some with a velvet gown.
—New York Sun.

### At The Movies

"Well, Bobbie, how did you enjoy the movies?"

"Fine! I saw six people killed for five cents!"—New York Times.

### Johnny Knew

"What is the plural of man, Johnny?" asked a teacher of a small pupil.

"Men," answered Johnny.

"Correct," said the teacher. "And what is the plural of child?"

"Twins," was the unexpected reply.

### Took His Part

A section foreman on a Southern railway heard the following conversation between two of his dusky laborers:

"Jim, you hettah come here an' help me. I's takin' up for you."

"How's dat?"

"Why, dis here niggah say you ain't fit for de dawgs, an' Ah told him yes you is!"—Grit.

## THOSE "CITY RUBES"

The city man is coming to the front as the "easy mark," while the country brother shies off from the bunko man as if he were a stick of dynamite. Thus we read that a highly intellectual and native born citizen of Columbus by the name of Max Burke met up with an entertaining stranger in the state house yard and was enchanted with the tale of how his new friend had $200 which he wanted to blow in and was willing to pay a guide $50 a day to show him the sights. Max thought he was the man on the job and the deal was about to be completed when another man stepped up and said Max ought to give security for the roll of money he was to handle. It seemed the proper thing to the owner of the money and Max also thought it would be proper. Accordingly he went to a bank and drew out his savings, amounting to $287, which the stranger agreed to hold while Burke showed the first man a good time. The stake holder promptly disappeared in the crowd on High street, and while Burke was looking for him the other fellow also decamped. Burke then carried his sale of woe to the police.

And all this happened in the city of Columbus to one of her "wise guys" who doubtless has often chuckled at the denseness and stupidity of the people of the provinces, and their proneness to "biting" upon any sucker proposition that might come along. Fact of the matter is when you want your real rube you want to go to the big city to find him. He is there by the thousands, just waiting to be plucked.

A Pennsylvanian shot his doctor because he was not being cured. Happily there is no probability of his example becoming either epidemic or endemic.

May be there is nothing in a name, but all the same the bureau of fisheries has changed the name of the dog fish to the gray fish to encourage its greater consumption as a food.

It is true Portsmouth people are burning up a lot of money in automobiles, but it is equally true they are also increasing the aggregate of their saving every month.

"Viewing with apprehension" is the way the post office people may be said to be looking at the situation. If the strike should actually come on, mail trains, at least, will be operated, so it is said, and that would mean an overwhelming increase in parcel post business.

About everything has gone up in price, except newspapers, and they can't hold out of the procession much longer, unless they are made a great deal smaller.

If Abstractor Joe Mitchell keeps up his assessment and taxation comparisons he'll give some him as to why the townships were so wild to elect their own assessor.

With the immediate example of that Michigan woman, who killed her husband because he associated with other men too much, we tremble for some of our cronies.

## NEW-YORK-DAY-BY-DAY, By O. O. McINTYRE.

New York, Sept. 1—Some weeks ago I recorded the marriage of H. T. Webster, the cartoonist, in those little epistle of persiflage. He married a Toledo, O., girl after a courtship of two weeks and it cost him a dinner at Delmonico's, the winner being R. M. Brinkerhoff, cartoonist and illustrator, and Ray John, a pen and ink artist.

When these artists come to New York they browbeat a landlord into standing them off for a month's rent for a studio on Washington Heights. Then one night they swore to eternal celibacy. They were women haters de luxe.

All of this is supplementary to the fact that Webster gave the Delmonico dinner the other evening and invited me to put my feet under the table, thereby giving me one of his "Thrills That Come Once in a Lifetime."

Just before the party broke up Brinkerhoff said he had a little statement to make that might be of interest to the guests present. His face was suffused with blushes and he looked much like a boy caught in the jam closet.

"Well—er—that is," he fumbled, "that is—"

"Go on, say it, Brink," spoke up Rohn with an air of disgust and resigned martyrdom, "you feel yourself slipping. You're going to be married."

"That's it. Thanks," said Brinkerhoff, and he sat down. He is to marry Miss Edna Patterson, a soprano soloist, next September.

They were chatting at lunch at the Savarin in the Equitable Building about preparedness. Some of the big down-town business men were there. Those who rely on a volunteer militia instead of a conscript army, it was argued by Edward Henry Clift, the tariff expert, know as little about real preparedness as the lady about tobacco.

And then he told of a New York woman who said it was all nonsense to say a woman cannot buy her husband's cigars. "As for me," said the lady, "I never have any difficulty.

"I just take along a sample stump and there's never the least trouble about matching the shade."

Seventh Avenue is becoming a very elegant street. I rode up that way the other afternoon and noticed that a certain restaurant proclaims itself in a big banner as: "An eating place of peculiar excellence." Across the way a neighboring grocery affectionately terms itself: "The Leonidas of Sparta."

Oscar is going to quit the Waldorf Astoria! He will *not* make the departure for two years, but at the end of that time he is really going. Mr. Oscar Tschirky, gentleman farmer, will be Oscar's occupation. By that time he will also have completed a quarter of a century at the Waldorf.

Oscar has a 600 acre estate at New Paltz, N. Y., where he can live as quietly as possible and far away from the rush of Peacock Alley. In fact, he can be ultra exclusive when he wants to, for to get to his chateau you have to cross a drawbridge over a private lake—which bridge Oscar can have raised if he wishes, and leave you flat on the other side.

He gave a party the other day and announced that he was going to retire. He is wealthier probably than the average guest at the Waldorf.

John Henry Mears, the fox and globe trotter, left his automobile out in front of the Follies the other night. He affectionately calls the car "Crème," because it smokes all the time. A part of its equipment is an extra tire and somebody swiped the tire. What made him so mad was that the tire was the weight that kept the auto on the ground. Now he says it jumps about like a grasshopper.

## A TRIFLE BELATED

One of the joys of life is to have about every other acquaintance hail you, as you walk along the street, with the query: "When are you going to have another good roads day? I'll go out with you the next time." That's an easy promise. There isn't going to be any "next time" with us, if we continue in our present frame of mind. Maybe, though, after awhile, we'll get over the grumps on this particular subject—and then these blithesome would-be co-laborers will forget their promises as easily, or have as many jaunty excuses as did a lot of others on Thursday last.

But come to think of it, that day wasn't such a dismal one after all. There were a number of us that got a clearer and more practical insight into road building by a bit of actual experience than we would have learned in a hundred years by talking, reading and theorizing. And then there's the comfort that Scioto county, instead of falling completely down, as did every other county on the trail, after all, accomplished quite a good deal. She put several miles of road in good condition, far better than they had ever been before, while none of the other counties turned out a single man or improved a solitary foot. So she is that much ahead anyway and shows that she at least has the courage and the enterprise to try.

With a robbery and an attempted assassination in one night, New Boston ought to be thinking something of this safety first stuff.

The railroads are acting just like they expected a strike, but after all it is the better part of wisdom to prepare for the worst.

## POLLY AND HER PALS

## Poor Kitty—She's as Surprised as Anyone!

## By CLIFF STERRETT

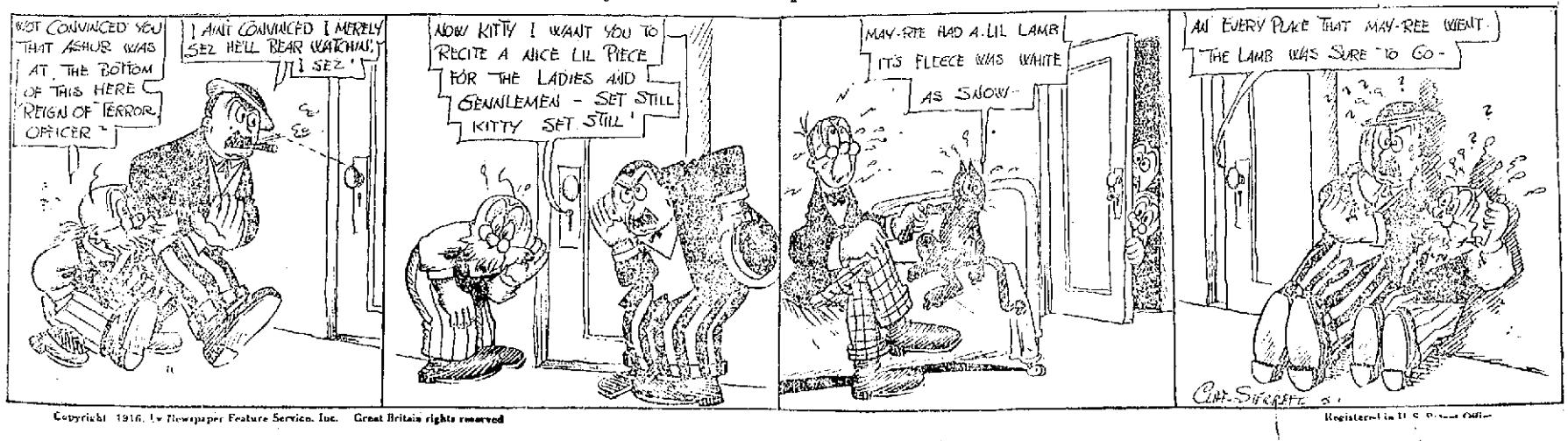


Copyright 1916, by Newspaper Feature Service, Inc. Great Britain rights reserved

Registered in U. S. Patent Office

# GEEKS MAKE BIG HIT IN CLEVER MINSTREL, REPEAT IT TONIGHT

The Geeks minstrel presented to a large and enthusiastic audience in the high school auditorium Thursday evening was pronounced one of the best entertainments of the kind ever witnessed in the city. Handsomely staged, brimful of action all the way and replete with pretty songs the minstrel scored an unequalified hit. It will be repeated tonight at 8:15.

The first part represented a scene in the "Garden of Loveliness" and the ballad singers in their silks and satins and the comedians in their flashy uniforms made a dazzling appearance and the performance was soon under way and the big audience settled back and enjoyed every feature of the rollicking show.

As a starter Ralph Kittenger, who made a gracious and dignified interlocutor sang "Mother Machree" in a pleasing manner and he was called back. He has a fine tenor voice and handled his song admirably. He was followed by Steve Berrian, an all round clever dancer and singer, who sang "Tennessee Celebration" with vim and gusto. He brought down the house by his clever rendition of this song.

Ralph Ware then sang "Could the Dreams of a Dreamer Come True?" in a very pleasing manner. He was followed by Hugh Ruel, who proved himself one of the best comedians of the evening. He danced and sang his way into fame and is going to be heard from. His selection was "That Midnight Cake Walk Ball."

Clarence Harr, a nimble lad on his feet, sang "Auntie Skinner's Chicken Dinner" and he was called back several times. He has a good voice and makes use of it.

Dr. Joseph Gill soon convinced his audience that he has an excellent voice when he sang "On the Bark of An Old Cherry Tree." He was forced to repeat his song so cleverly did he render it.

George Metzger, a bass soloist, sang "Roll On Thou Dark and Deep Blue Ocean" and he received much applause. He has a most excellent voice and sings with feeling.

George "Pop" Sank and Dr. Joseph Lake, premier end men, were then introduced and they kept the audience rolling in laughter by their witticisms. Mr. Sank who is in a class by himself as a comedian, sang "My Tambourine and Me." He is a jovial comedian and he has the knack of getting his stuff off in "big league" style.

"Young America" came as the climax to the first part and it was beautifully staged. Ben H. Voorheis sang "America" and he was assisted by twelve Boy Scouts, who added a touch of picturesqueness to the scene.

The minstrel olio was a real hit. Harry Porter, a clever all round imitator, kept the audience in an uproar by his side splitting imitations. He imitated everybody and everything and received many rounds of applause. His barnyard imitations were especially well rendered.

The Geeks' Harmonious Four composed of Messrs. Ware, Clevenger, Abrahams and Howard sang a number of popular songs in excellent style.

They were followed by "Pop" Sank, who sang several songs and gave a genuine monologue. He is an artist in his line as is his side kick Steve Berrian, these two gentlemen putting on the minstrel with the assistance of Wix Sank.

The show was concluded with a skit, "Down On the Suwanee."

**"Down On the Old Suawnee"**

Cast of Characters

Old Uncle Eph.....Clarence Harr
Aunt Liza (his wife .....
..... Mr. Harry Foster
Steve (their son)..Steve Berrian
Harry St. Clair (their master)..
.....Mr. Ralph Kittenger

The departure of the "Robert E. Lee" on a river of seemingly running water.

There was action all the way and it was hugely enjoyed.

The show was one of the best of the kind ever seen here and should be witnessed by a packed house tonight. There is real class to it. As minstrel producers Portsmouth will have to take its hats off to jolly Steve Berrian and the clever Sank Bros.

**Guests of Honor**

Harry Porter, L. Arnold, Ben Voorheis, T. E. Chamberlain, Dr. Joseph Gill, Howard Schumacher, Rex Wheler, C. Hubert, George Metzger, Scott Duncan, Si Straus, Wm. Gabbeman, H. C. Huddleson, Lee Thma, Wm. Grice, Charles Wilson, Thos. Clevenger, John Benedict, Eral Abrahams, Phil Wolff, Harry Foster, Wm. Hyland, R. Arthurs, Ralph Ware, W. S. Bowman, H. Reynolds, Harry Phillips, Albert Moorhead, Chas. Clevenger, Louie Levi.

**Comedians**

Bones—Clarence Harr, Ed Stahler, Vern Dobbins, Clyde Whitman.

Tambos—Steve Berrian, Hugh Ruel, H. W. Graf, Harold Scott.

Premier End Men—Geo. "Pop" Sank and Dr. Joseph Lake.

BRITISH MACHINE GUN MEN IN ADVANCED POSITION. ©INTL FILM SER.

## Fine Program Arranged For Baptist Association

The following program will be carried out at the third annual session of the Portsmouth Baptist Association to be held in the Harrison "new" church at Scioto, this county:

FRIDAY 8th.

Devotional and Song Service, Mr. G. C. Grabtree.

Opening Sermon, Rev. Andrew Turkington, Wellston.

SATURDAY, 9th.

Morning.

Devotional, Mr. T. C. Kent, Fairview.

Address by State Representative of S. S., and Y. P. Work, Mrs. Wilson A. Holmes, Grantville, O.

Sermon, Rev. M. L. Stone, Jackson.

Business Session. Reports of committees, etc.

Afternoon.

Devotional, Representative of Sciotoville church.

Reading of Letters and Other business.

Sermon, Rev. T. F. Carey, Pres. Ohio Association.

Address by Representative of the Ohio Baptist Educational Society, Prof. Bunyan Spencer, of Granville, Ohio.

Evening.

Devotional, Rev. G. B. Willis, Powellsville.

Some Phases of State Work presented by Prof. Spencer, Rev. Thomas Moody, Granville.

SUNDAY, 10th.

Morning

Bible School.

Praise Service, Mrs. Geo. Barrett. Waits.

State Work, Rev. Moody.

Sermon, Prof. Spencer.

Afternoon.

Social and Praise Service, Mr. J. F. Rickey, Rush.

"The Paradoxes of the Gospel" Rev. T. F. Chambers, State Sec., Granville.

Evening

B. Y. P. U. meeting, in charge of local president.

Song and Praise Service, Rev. Moody.

"The Five Year Program," Rev. Chambers.

Closing Address, Rev. Moody.

Harrison church is on a good pike, 15 miles from Portsmouth and 18 miles from Jackson. Lucasville, on the N. & W. is five miles distant. Visitors and delegates wishing to be met at Lucasville please notify Mr. George Coburn, Scioto, O.

**Horse Injured.**

A horse belonging to John Moritz, of Long Run, had a foot almost severed by getting it caught in a mowing machine Wednesday. It was hanging by a mere thread of flesh when Dr. Jos. Gill, veterinary surgeon, reached the scene.

**From Mt. Vernon.**

Lewis Catlin, who has been at Mt. Vernon for the past four years, is in the city visiting friends. Mr. Catlin formerly resided in this city.

**Seek a position through TIMES WANT ADS. Employers of labor read them carefully.**

## Ironton Preacher Is Preparing For Future

While here Friday, the Rev. J. H. Conkel, pastor of the U. B. church in Ironton, closed a deal whereby he becomes the owner of his father's farm located in Morgan township, Scioto county. It comprises 139 acres and the consideration was $2,500.

Rev. Conkel stated Friday that he expected to locate on the farm after he had served about 30 years in the ministry.

## Enjoyed Farm Life

Rev. R. B. Cartwright, pastor of the Central Presbyterian church and family returned from a month's vacation spent in the Alleghanies, near Presson, Pa., Thursday. In discussing his trip Thursday evening, Rev. Cartwright said that he spent most of the time working on his brother's farm. They had a delightful time up until they arrived in Columbus. Here they had a difficult time in securing hotel accommodations for Wednesday evening on account of the unprecedented crowds attending the State Fair.

**Returns Home.**

J. M. Stratton, ticket agent for the Norfolk and Western railway, Keyser, W. Va., who has been visiting Charles Cheyney, chief clerk, Terminal's, has returned home.


BOARDING —BY— Week, Day or Meal

FOR RENT FURNISHED ROOMS

FOR RENT SEE .....

BOARDING

FOR RENT INQUIRE WITHIN

FOR SALE SEE .....

FOR SALE INQUIRE WITHIN

Nice window cards 11x14 inches worded as shown may be secured at The Times Office for 15c each or two for 25c.

For sale: copies of the law describing the penalty for defrauding a hotel or boarding house. The law requires that 10 be posted in each boarding house for the owner's protection. Price, per set of ten, 25 cents.

THE TIMES OFFICE
FRONT AND CHILLICOTHE STS.


## OBITUARY

**Mrs. Mary Jane Marquette**

After a three weeks' illness with bronchitis, death at 11:10 Thursday night claimed Mrs. Mary Jane Marquette, wife of the late Mrs. Michael A. Marquette, who passed to his final reward on March 21, 1916. Mrs. Marquette had been precariously ill for several days and relatives and friends were prepared for the worst. She died at the family residence, 720 Seventh street.

The deceased had for 40 years been a highly regarded resident of Portsmouth and the news of her passing away will bring sorrow to many hearts. Mrs. Marquette, who was 76 years of age, was born in Harper's Ferry, W. Va. She is survived by five children: J. C. and Gordon, of Cincinnati, who were at their mother's bedside when she passed away; Anna, Harriet and Mrs. Dee Haywood, and one brother, Thomas Bateman, of Piketon. It will be recalled that death five months ago claimed Mrs. Marquette's only living sister, Mrs. Jennie Kellison, who died in Columbus. She was laid to rest at Piketon.

Mrs. Marquette had for many years been an active and conscientious member of Bigelow church. Her happiest moments came when she was caring for her interesting family or in looking after her extensive church work. She was a member of the Home and Foreign Missionary societies of Bigelow and had rendered years of invaluable service to these organizations. She was of a sunny disposition, always an optimist, and she will be missed. Gracious and kind, and ever ready to assist the needy and worthy, a truly good woman passed to her heavenly reward when Mrs. Marquette answered the final summons.

**Harold McCain**

Harold, the one-year-old baby son of Theodore McCain, a steelworker, and Mrs. Garnet Huston-McCain, died at their home, No. 348 Fourth street, Thursday night at 11 o'clock, after a two months' illness with stomach trouble. Besides the parents, the baby is survived by one sister, Genevieve, aged 3 years. The funeral will take place from the home Saturday morning, at 9 o'clock.

**Robert Bruce Schirrmann**

Death for the first time invaded the family of Dr. Harry A. Schirrmann, Friday morning, at 2.20 o'clock when Robert Bruce Schirrmann, the one-year-old baby son of the household, passed away.

The baby died from the effects of a ten days' siege of whooping cough. The grief-stricken parents have the heart-felt sympathy of their legion of friends over their loss. The four other surviving children of the family are: Gretchen, aged 7 years, Augusta, aged 5, Marian, aged 4 and Harry, aged 2. No arrangements have as yet been made for the funeral.

**John S. Bishop**

John S. Bishop, aged 50 years, janitor of the Campbell avenue school building, died at his home No. 1301 Third street, shortly after 11 o'clock Thursday night, after an eight week's illness with a complication of diseases. He leaves a wife and five children.

Capt. James Spencer has returned home from Grant Hospital, Columbus, where he recently underwent a surgical operation of the eyes.

# CHAOTIC CONDITION REPORTED IN GREECE; SALONIKI GARRISON & VOLUNTEERS CLASH

London, Sept. 1.—Various rumors are in circulation here in regard to the situation in Greece. Reuter dispatches from Saloniki say there has been fighting between the Greek garrison at Saloniki and Greek volunteers recently organized to assist the Greek regulars who are resisting the Bulgarians in Macedonia. French troops intervened to suppress the fighting and the garrison finally surrendered and marched out of Saloniki.

# GREEK GARRISONS TURNED OVER TO A COMMITTEE

(BULLETIN)

London, Sept. 1.—The surrender of several Greek garrisons to a committee which has taken over the administration of part of Greek Macedonia is reported in a Reuter despatch from Salonika.

**A Fine Job.**

Ed Little has just finished repainting Frank Switalski Sr.'s residence property on Findlay street, making a fine job of it.

Mrs. Joe. Stokley, wife of Officer Stokley, continues very ill at their home, No. 1240 Third street.

# TOMORROW IS THE DAY

Tomorrow is the day!

Have you bought your supply? There are several hundred at the different stores about the city.

Korn Karnival Post Card Day for this year is tomorrow. Then every public spirited citizen is expected to mail one or more official Korn Karnival Card to out-of-town friends.

There are twenty-five thousand cards in all. Of these, several thousand have been sold. There are five different scenes of the last year Karnival portrayed.

Mail your cards tomorrow.

# TWO PRISONERS ESCAPE FROM VANCEBURG JAIL

George Fox, who was arrested by Patrolman George Harding here for the Lewis county, Ky., authorities a few days ago was one of two prisoners who broke jail at Vanceburg, Ky., at midnight Thursday.

Word that Fox had escaped was received by the local police early Friday morning from Jailer H. F. Sullivan, who asked that a sharp lookout be kept for him. He was to have been tried next month on a charge of dynamiting fish in the river, which is a penitentiary offense in Kentucky.

The other escaped prisoner is George Dymes, of Concord, Ky., who was charged with carrying a concealed deadly weapon. The men picked a hole in the brick wall of the jail large enough for them to crawl through. Just what instrument or tool was used in making the hole is not known, as a search failed to develop anything about the prison or premises that might have been employed for that purpose.

There were two other prisoners in the same cell room who could also have gained their liberty, but they did not avail themselves of the opportunity. They are H. L. Morgan, who was given a ten years penitentiary sentence on a charge of having carnal knowledge of a female person under sixteen years of age, but who is awaiting action favorable to him by the Court of Appeals, and Harry Wilson, who was locked up for train riding while officers were investigating other minor offenses supposed to have been committed by him.

The jail delivery was the second that has occurred at Vanceburg this summer. Dick Johnson, a Portsmouth man, was awaiting trial on a larceny charge for stealing chickens, bored his way through the same brick wall the night of July 3rd and has never been apprehended. He is said to have received outside help.

Jailer Sullivan made the discovery of the latest delivery upon reaching the jail Friday morning at 4 o'clock.

**WANTED**—Mr. John Salmanski, the tailor of 511 Chillicothe street, wants a nice young honest fellow to go out and bring work in at once. 31-nx1t

**Here From Indiana**

William Lowry, a lumber inspector, of Fort Wayne, Ind., who was formerly engaged in the men's business with Brand & Lowry here, is here on a visit to old friends.

**Big Picture For Ashland**

"The Birth of a Nation" will be shown at the Grand Theatre, Sixteenth street and Winchester avenue, Ashland, Ky., on September 4, 5 and 6.

Meet Me At Nye's Fountain. 12tf

**In Columbus**

Rube Lawson, of South Portsmouth, left yesterday on his annual visit to the State Fair at Columbus.

**Goes To Lawshe**

Maurice (Pat) Daulton, youngest son of Grover J. W. Daulton, left Wednesday on a vacation trip to Lawshe.

**Attended Fair**

Attorney Theo. K. Funk spent Thursday in Columbus attending the State Fair.

**Driving Truck**

Andrew Clark has given up his job as United States mail wagon driver to take one as chauffeur of one of the William Canter grocery trucks.

**Refused to Go.**

John Spriggs, aged 66, who had been warranted over to the county authorities refused to go to the infirmary when Supt. William Weidner called for him at Clinton Furnace Wednesday. He said he wanted relief but did not want to become an inmate of the poor house.

**New Janitor.**

John Hinson, who has been employed in the First National Bank building as an elevator man for the past two years, will resign this evening. He will take a position tomorrow as janitor at the Garfield school building.

## Cupid A Busy Chap; 52 Licenses Issued

Cupid is doing a land office business.

During the month just closed, fifty-two licenses were consummated and, during the same period of last year, thirty certificates were issued and this was considered good. Almost a hundred per cent gain.

While Madame Divorce is not keeping pace with Cupid, she is certainly making a splendid race. During the month of August there were twenty divorce cases filed against nine of last year, showing a gain of over one hundred per cent.

## Ship Lathes To Russia

The Portsmouth Engine Company made a shipment of lathes to Petrograd, Russia, Thursday. It was the twelfth carload shipment the firm has made to the Russian government.

## Pleased With Progress

C. W. Ozias, division engineer for the State Highway department Columbus, who was here Thursday inspecting the paving work now being done was highly pleased with the progress now being made, both at Wheelersburg and on the West Side, according to John J. Harper, county engineer.

## Roy Gordon Is In John Mason's Company

Friends of Roy Gordon will be pleased to learn that he has landed a berth in John Mason's Broadway company, which opens next Monday in Stanford, Conn. Mr. Mason is regarded as one of America's most versatile actors and Mr. Gordon is well cast in Mr. Mason's new play.

## Took Expensive Naps

Columbus, O., Sept. 1.—Frank Allen, of Ashland, and M. C. Counts of Olive Hill, Ky., thought they had cheap lodging when two negro porters, for 50 cents apiece, gave them access to Pullman cars in the railroad yards at the Union Station last night.

When they were asleep, the same porters, according to their stories, robbed Allen of a suitcase and Counts of $31. Officer Pinkerman and Sergeant McNeil later arrested Chic Carlisle, aged 29, and Ernest Hurd, aged 30, both of Chicago, who were identified as the robbers. The charge of robery was placed against them.

## HENRY PRESCOTT ENTERS A COMPLAINT

Henry Prescott, feed merchant, feels his views on the liquor question are so well known that they should be respected. He therefore is objecting vigorously against the practice of parties leaving their automobiles stand directly in front of his store while they while away hours in nearby thirst parlors, oftimes forcing him to load and unload his own wagons in front of someone else's business place.

## Edelson Car Hit Pole

After taking several children from the neighborhood out for an automobile ride Thursday afternoon, Mrs. M. E. Edelson, Ironton, daughter of Mr. and Mrs. Al Hammel, Second street, returned to her parents' home and after luncheon started for a ride on on the Hilltop. Coming up Fourth street, she accidentally ran into the Maddox alley, believing it to be a street, and struck a telephone pole before the machine could be stopped. A fender was bent.

## Presidents Of Unions Will Act As Aides

Grand Marshal Wm. Abrahams of the Labor Day committee, stated Friday that presidents of the various unions that will take part in the big parade Monday will act as aides of their unions. Mr. Abrahams says the parade will be one of the biggest of the kind ever witnessed in the city.

**Fair Dates.**

Charles M. Howland after making diligent inquiries for a couple of weeks learned Thursday that the Adams county fair dates are September 12-16. The fair will be held at West Union.

**Attending State Fair**

County Treasurer Maurice J. Caldwell left Wednesday for Columbus, where he will attend the State Fair.

## ADMINISTRATOR FILES ACCOUNT

Albert S. Bonner, administrator for the estate of the late Henry Edwards, filed an account in probate court Friday which shows receipts amounting to $361.70 and expenditures of $289.93, leaving a balance of $71.77.